

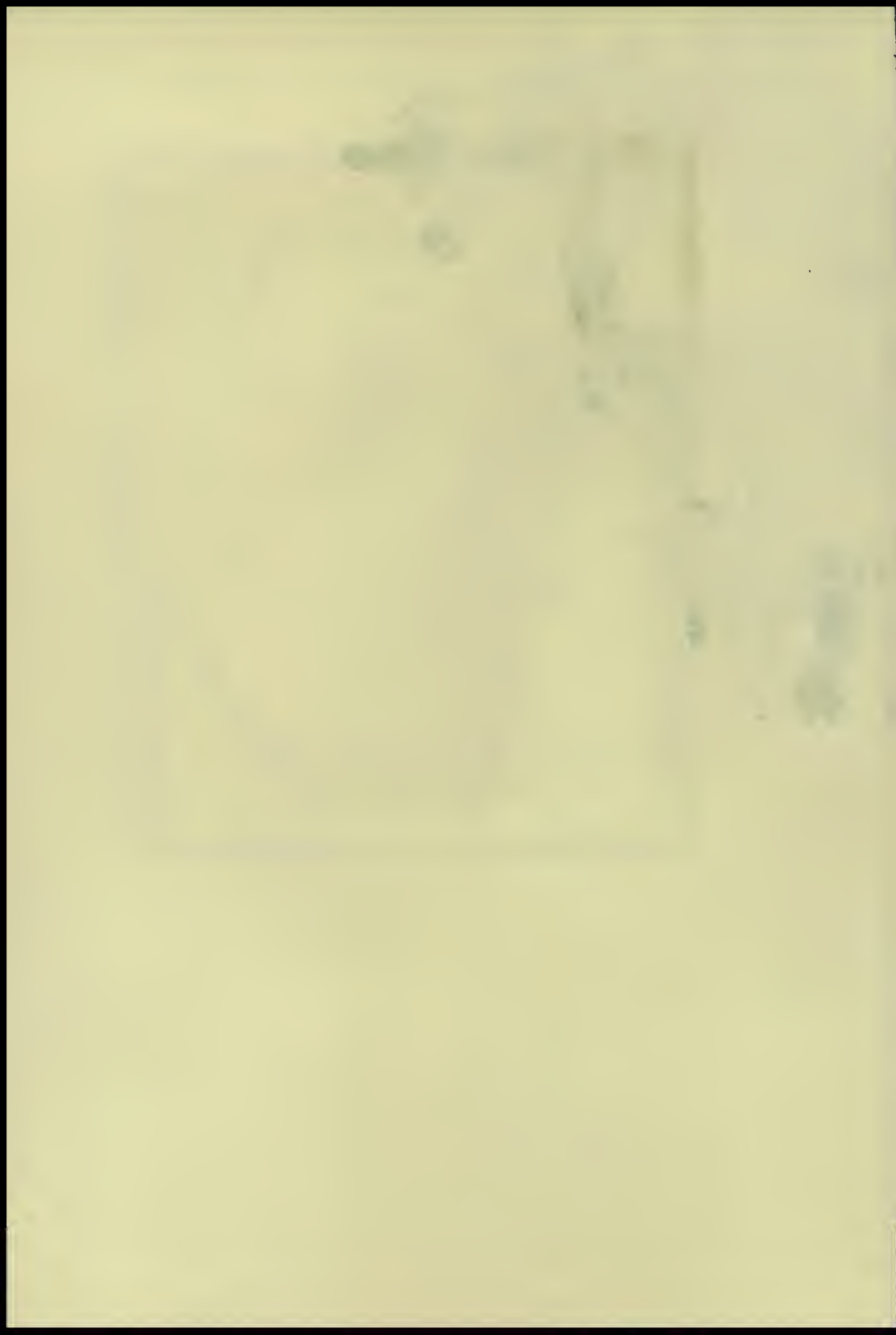



. . . Ex Libris



Editor

Sherman Blake

Associate Editor

Mary Brooks



The . . .

Treasure Chest

June, 1938

PUBLISHED BY THE

Associated Students of
John R. Rogers High School

SPOKANE, WASHINGTON

Foreword

● To that vast monument of man's increasing skill and power and upon which the future progress of Spokane and the Inland Empire will greatly depend—The Grand Coulee Dam—the staff of the 1938 Treasure Chest dedicates this book. Justly named the "Eighth Wonder of the World," the Dam stands as an excellent example of the results of modern education.

As the world moves forward, education will continue to be the power behind the scenes of construction work, medical and scientific research, and the many other achievements of mankind.

With our vision concentrated on the future and its opportunities for the scholars of today, we offer this book as a tribute to the ever forward march of education.

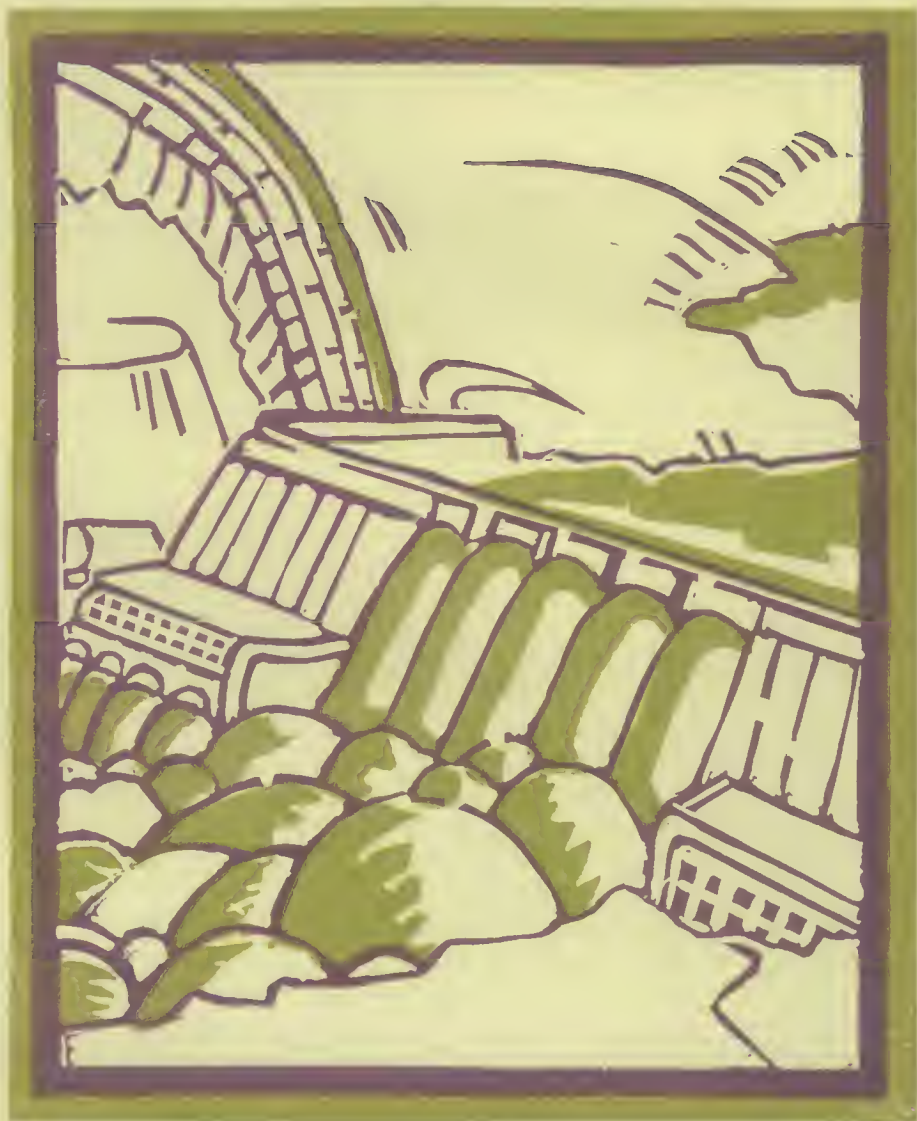

. . . Foreword



In Memoriam



Max Thompson

December 22, 1921---May 2, 1938



J. D. MEYER
Principal

Administration



E. R. JINNETT
Vice-Principal



First Row: Doolittle, Meyer, LeFevre, Harman, Perkins, Van Austene, Stevens, Plummer, Kirst (student teacher), Bardwell (student teacher), Purdy, Starr. Second Row: Byrne, Morrison, Budwin, McMahan, Herrington, Kapek, Herbert, Brown, Smith, Hughes, Jinnett. Third Row: Saltz, Potts (student teacher), Elsensohn, Herlington, Minzel, Swenson, Trezona, Bendele, Swann, Benjamin, Mondloch, Bovee, Eaman. Fourth Row: Hubbard, Smith, Mooberry, Hubbell, Black, Finnegan, Cooper (student teacher), Weymouth, Barton, Becher, Colburn.

Faculty

ADMINISTRATION

J. D. Meyer, Principal
E. R. Jinnett, Vice-Principal
Rose Finnegan, Girls' Adviser
Joseph M. Tewinkel, Boys' Adviser
Carolyn R. Kapek, Librarian
Lutie B. Brown, Study Hall
Blanche Hill Swenson, Study Hall
Evelyn Meranda, Secretary
Frances Cowles, Stenographer and Book Clerk

ENGLISH

Joseph M. Tewinkel, Head
Theadora Budwin
Clarissa Harman
Lorene Mondloch
Elizabeth Herbert
Ray G. Hubbard
Ruth Swann
Norman Trezona
Faye C. Weymouth

COMMERCIAL

A. P. Colburn, Head
Monroe Hubbell
Rene G. McMahan
Jack Mooberry
Mary Plummer—Part Time
Ethel Van Austene

MUSIC

Glenn B. Starr
Blanche Hill Swenson

SCIENCE

L. W. Saltz, Head
Henry Bendele
J. W. Black
Irvin R. Minzel

MATHEMATICS

Walter E. Doolittle, Head
W. L. Herlington
J. L. Purdy

SOCIAL SCIENCE

L. T. Byrne, Head
E. T. Becher
James Elsensohn
Iva Morrison
A. Louise Smith

FOREIGN LANGUAGES

Marie Bovee
Marion G. LeFevre

MANUAL AND FINE ARTS

A. R. Barton
F. C. Hughes
C. E. Russum
F. Dale Smith

HOME ECONOMICS

Edna Herrington
Charste Mikkelson
Lneile Youngman—Part Time

PHYSICAL EDUCATION

M. J. Benjamin
Mabel Perkins

Around the Clock at Rogers



1



2



3



4



5



6

1. Home economics.
2. Record office.

3. Art.
4. Wood shop.

5. Chemistry.
6. Typing.



... Classes

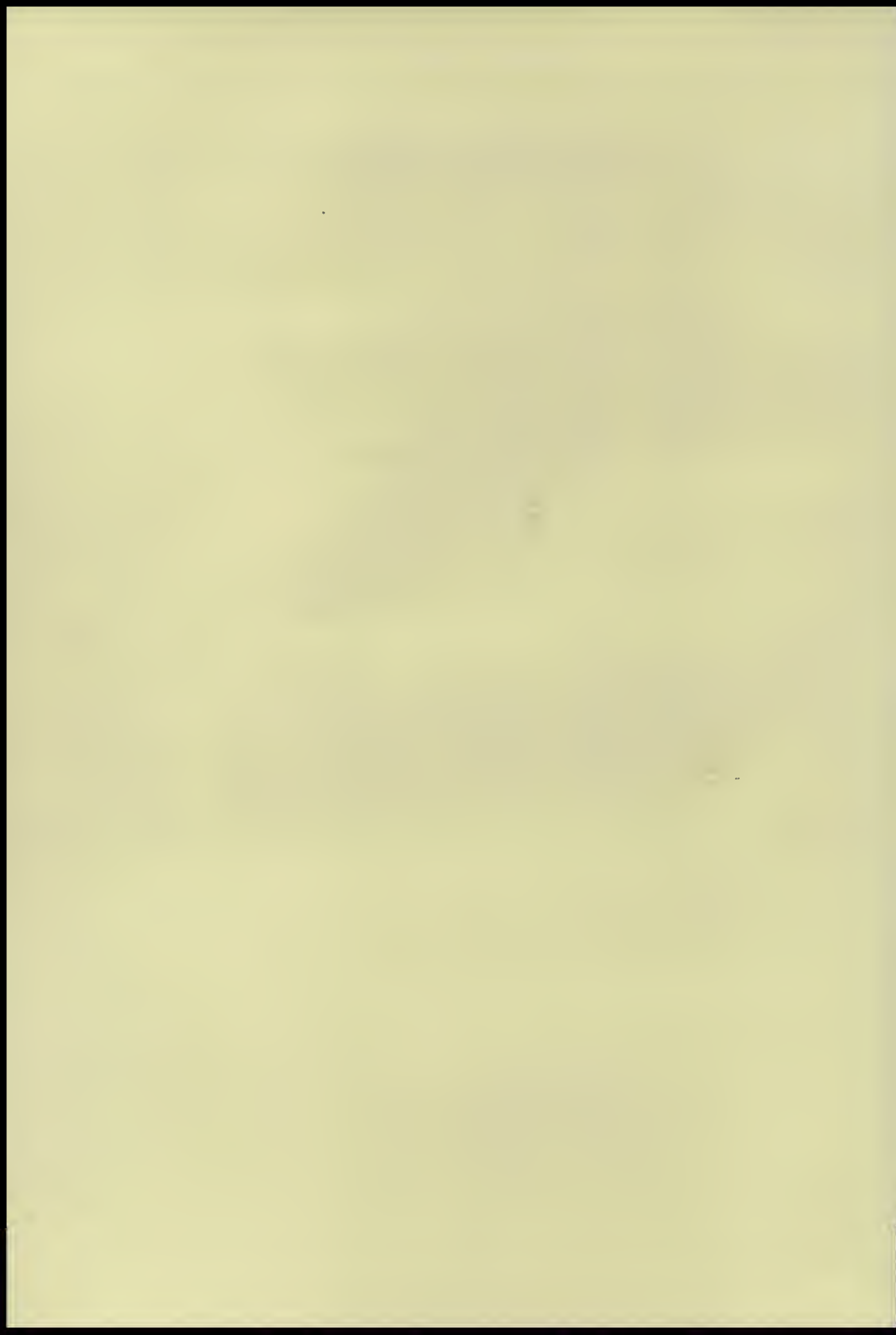



CLUKEY
CARLSON

JINNETT
PATTERSON

CARTER
HODGSON

HEARN
AKINS

EDSTROM
COLONY

January Class Leaders

Howard Clukey	Valedictorian
Ray Patterson	Student Council
June Carlson	Girls' League
Eleanor Jinnett	Salutatorian
Glenn Carter	Class Prexy
Frank Akins	Athlete
Gail Hodgson	Dramatist
Norma Hearn	Girls' Sports
Virgil Edstrom	Journalist
Edythe Colony	Debate

January Senior Honor Roll

Howard Clukey
Eleanor Jinnett
Betty Kelley
Edythe Colony
Angelina Signorelli
Ray Patterson

Norma Hearn
Margaret Levos
Adeline Hallstein
June Carlson
Gloria Lyberger
Inez Schroeder

Dorothy Larson
Gail Hodgson
Mildred Peterson
Loeta Hicks
Edna Wise
Blanche Nord

FRANK AKINS *Ghost*
Irving
 Vice-President Class 3
 Sergeant-at-arms Boys' Federation
 Cosmic 3-4
 Harding Debate Club 3-4
 "R" 2-3-4
 Football 1-2-3-4
 Basketball 1-2-3-4
 Track 1-2-3-4
 Baseball 1



BARBARA ANDERSON *Barb*
Cooper
 President G. A. C. 4
 G. A. C. 3-4
 O. G. A. 4
 Four Star 2
 Volleyball 1-2-3-4
 Baseball 1-2-3-4
 Basketball 2-3-4
 Tumbling 1-4
 Swimming 4
 Girls' League Advisers' Office 4
 Gym Office 4
 Sub-Chairman Handicraft 4

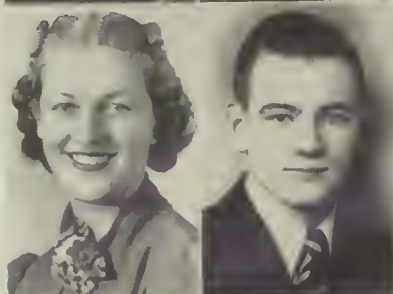

NORMA ANDERSON *Normie*
Logan
 Hall Patrol
 Harding Debate Club 4
 Girls' League Gossip
 Gym Office
 Big Sister
 Girls' League Orchestra
 Girls' League Honor Roll
 Study Hall
 Orchestra 1-2-3

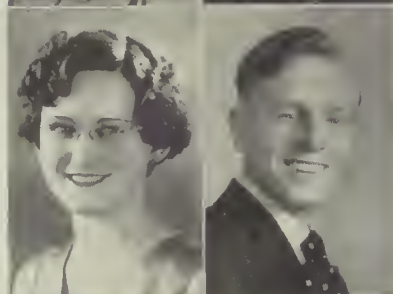

VIOLET BECKMAN *Blondie*
Regal
 Graduate 3 1-2 Years
 Girls' League
 "C" Club 3
 Four Star 3
 Spanish Club 2-3-4
 Entertainment Department
 Lyceum Department
 "Pickles"
 "Lucky Jade"
 Business Staff
 Assistant Assignment Editor
 Club Staff
 Glee Club 2-3



JUNIOR BLUM *Blum*
Arlington
 Boys' Federation



WALTER BOND *Walt*
Bemiss
 Boys' Federation



KENNETH BONNER *Kenny*
Whitman
 Rogers Service Club
 President Montero Club 3
 "R" Club 4
 Montero Club 2-3-4
 Football 1
 Track 3-4
 Record Staff
 Vice-President Boys' Federation



LILLIAN BONNER *Lily*
Arlington
 French Club 1-2-3-4
 Harding Debate Club 4
 Volleyball 1-2
 Basketball 1-2
 Baseball 1-2
 Girls' League Orchestra 3-4
 Band 3-4
 Orchestra 3-4
 Harding Debate Club Orchestra 4
 Honor Roll 1-2-3-4
 Pirette 3

EVART BOWERS *Evart*
Longfellow
 3½ Year Graduate
 Boys' Federation
 French Club 2-3
 Rifle Club 2

BOB BURKHARDT *Hart*
Longfellow
 Secretary Rifle Club 4
 Sergeant-at-Arms Montero Club 4
 Montero Club 3-4
 Rifle Club 4
 Football 1-2
 Band 1-2-3-4

JUNE CARLSON *Flippy*
Hamilton
 National Honor Society
 Quill and Scroll
 Secretary Class 1
 President Class 3
 President Home Room 4
 Treasurer Home Economics Club 4
 Secretary Student Council 3
 Home Economics Club 1-2-3-4
 Cosmic Club 3-4
 G. A. C. 4
 Volleyball 1-2-3
 Swimming 3-4
 Basketball 2-3
 Tennis 4
 Baseball 2-3-4
 Skating 4
 Record Staff 4
 Pirette 3-4
 Song Leader 4
 Study Hall 4
 Girls' League Council 3-4
 Chairman Handicraft Department 3-4
 Queen Contest 3
 Big Sister 4
 Student Council 1-3
 Associated Student Committee 4
 Sewing Committee 1-2

GLENN CARTER *Cart*
Regal
 President Class 4
 President Montero
 Vice-President Class 1
 Montero Club 2-3-4
 Cosmic 3-4
 Harding Debate 4
 "R" Club 2-3-4
 Football 1-2-3-4
 Basketball 1-2-3-4
 Baseball 1-2-3

HOWARD CLUKEY *Cluck*
Bemiss
 Valedictorian
 National Honor Society
 Secretary-Treasurer Class 1
 President Junior Dramatic Club 2
 President Cosmic Club 4
 Sergeant-at-Arms Junior Dramatic Club 2
 Scholarship Committee 3-4
 Junior Dramatic Club 1-2
 Footlights Club 3-4
 Cosmic Club 3-4
 Track 3
 Band 2-3-4
 Student Council 1
 Associated Students' Social Committee 4

EDITH COLEMAN *Edie*
Whitman
 Basketball 1
 Girls' League
 Record Staff



EDYTHE COLONY *Edc*
Whitman

National Honor Society
Rogers Service Club
Treasurer Student Body 3
Vice-President O. G. A. 4
Secretary-Treasurer Class 4
Harding Debate 3-4
O. G. A. 3-4
G. A. C. 4
Volleyball 1-2-3-4
Basketball 1-2-4
Baseball 2-3-4
S. A. R. Oratorical Contest
Winner
Second Prize Speech Contest
Debate 4
Big Sister 3
Cafeteria and Candy Counter 2
Stenographer Mr. Meyer
Girls' League Honor Roll
Scholastic Honor Roll



FANNIE FARRO *Fannie*
Arlington

Rogers Service Club
Treasurer Girls' League 4
Secretary Junior Dramatic 2
"C" Club 4
O. G. A. 4
Junior Dramatic 4
Footlights 3
Harding Debate 4
Basketball 2-3
Volleyball 1-2-3
Baseball 1-2-3
Tumbling 3
Record Staff 4
Gym Office
Main Office
Sub-Chairman Entertainment
Department
President Home Room 4
Girls' League Council

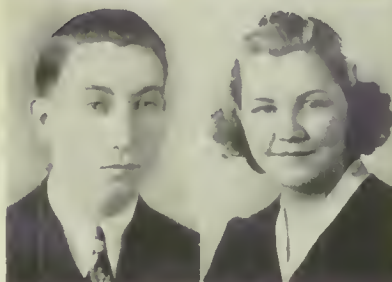

WALTER CUMMINGS *Wally*
Cooper

Boys' Federation
Cub Staff

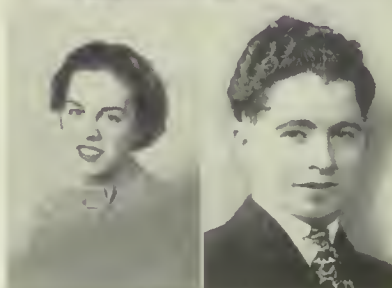

RUTH FAIRBURN *Ruthy*
Regal

Quill and Scroll
Four Star 2
Spanish Club 3-4
Home Economics Club 4
Tumbling 1-2
Basketball
Record Staff 4
Cub Staff 4

NORA DAILEY *Ned*
Arlington

Secretary Art Club 3
Girls' League
Art Club 3-4



EVERETT FERRELL *Red*
Medical Lake School

Junior Dramatic Club 1-2
Spanish Club 2-3
Harding Debate Club 3-4
Entertainment Department
Cub Staff-Record

CARROLL DEMBOWSKI *Dum*
Hamilton

"R" Club 2-3-4
Baseball 1-2-4
Track 1
Band 1-2-3-4
Boys' Federation Representative 4
Cub Staff
Debate Squad 4

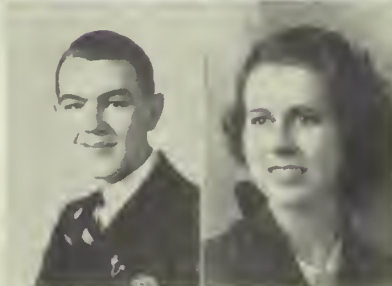

DOROTHY FLANDERS *Dolly*
Arlington

Hall Patrol
Study Hall
Dramatics
Girls' League Gossip
Gym Office
Girls' League Honor Roll

VIRGIL EDSTROM *Virg*
Regal

Boys' Federation
Copy Chief Record 4
Record Staff 4



VERA FLEMISTER *Verie*
Hamilton

Home Economics 2-3-4
Girls' League

CATHERINE FAGGETTER *Slitz*
Hamilton

Cub Staff
Handy Andy 1
Girls' League

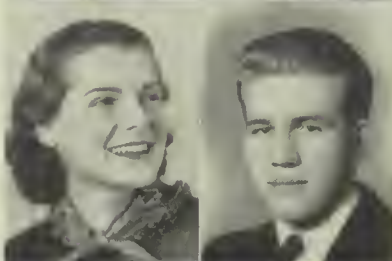

ADELINE HALLSTEIN *Ad*
Arlington

National Honor Society
Rogers Service Club
President Class 1
Recording Secretary G. A. C. 4
Secretary O. G. A. 4
G. A. C. 4
O. G. A. 4
Volleyball 1-2-3-4
Basketball 1-2-3-4
Baseball 2-3-4
Secretary Mr. Meyer
Handy Andy 1-2-4
Big Sister 3
Main Office 1-2-4
Girls' League Honor Roll
1-2-3-4
Scholastic Honor Roll 1-2-3-4.

HELEN FELBER *Felber*
Hamilton

President Home Room 4
Student Council Representative 4
Chairman Girls' League Dramatics Department 3
Room Representative 3
Junior Dramatic 1-2
Photoplay 2
Footlights 3-4
Cosmic 3-4
Baseball 1-2-2
Volleyball 1-2
Basketball 1-2
Tumbling 1-2
Record Staff 3
"The Whole Town's Talking" 3
Queen Contest 4

LEWIS FREEMAN *Louie*
Whitman

Vice-President Class 4
"R" Club 3-4
Art Club 3-4
Track 1
Baseball 1-2-3
Basketball 1
Football 1-2-3-4
Record Staff 4

ALICE HAMAKER *Hammy*
Whitman

Secretary-Treasurer Class 2
Sergeant-at-Arms O. G. A. 4
G. A. C. 4
O. G. A. 4
Baseball 2-3-4
Volleyball 22-3-4
Basketball 23-4
Tumbling 4
Tennis 3-4
Band 2-3-4
Gym Office 1-2
Room Representative 4
Pirette 3
Captain Basketball Team



NOEL HOSEA *Noel*
Longfellow

Rogers Service Club
Footlights Club 4
Band 2-3-4
Stage Crew 2-3-4
Stage Manager 3

CAROLINE HANN *Tin-Tin*
Whitman

Rogers Service Club
Chairman First Aid
Library Assistant 1-2-3-4
Big Sister 4
Honor Roll 4
Secretary Home Room
Treasure Chest Staff 4



ROBERT HUGHES *Bob*
Deer Park High

Boys' Federation
Track 3-4
Baseball 2

NORMA HEARN *Norm*
Hamilton

National Honor Society
Rogers Service Club
"R" Club
French Club 3-4
Harding Debate 3-4
Junior Dramatic 1-2
G. A. C. 3-4
Tennis Team 1-2-3-4
Swimming 3
Tumbling 1-2
Baseball 2
Volleyball 1-2-3
Basketball 1-2-3
Record Staff
Princess in Queen Contest
Pirette 2
Big Sister 3
"Mr. Pin Passes By"
"The Buccaneer"
3 1-2 Year Graduate



ELEANOR JINETT *Jinny*
Roosevelt

National Honor Society
Secretary Student Council 2
Secretary Girls' League 4
Vice-President Girls' League 4
Treasurer Home Economics Club 3
President Footlights Club 4
President Home Economics Club 4
Secretary-Treasurer Footlights Club 4
Junior Dramatic Club 1-2
Home Economics Club 1-2-3-4
French Club 1-2
Footlights Club 3-4
Pirette 3-4
Song Leader 4
Drum Major 4
Princess Spring Sports 4
Room Representative 1-2
Big Sister 3-4
Associated Students Social Committee 4
Salutatorian
Student Council 2-4
Tutor 1-2
Speech Contest 2
Honor Roll 1-2-3-4
Girls' League Honor Roll 1-2-3-4
Girls' League Council 3-4
"Nothing But the Truth" 2

ALICE HERBERT *Shorty*
Lewis and Clark

Girls' League
Embroidery Committee
Crocheting Committee



JACK JONES *Jonesie*
Hamilton

Vice-President 9A Class
Cosmic Club 3-4
Boys' Federation
Record Staff 4
Cub Staff 4

LOETA HICKS *Loeta*
Cooper

Senior Honor Roll
Rogers Service Club
Vice-President G. A. C.
O. G. A. Club
Photoplay Club
G. A. C. Club
Baseball 1-2-3-4
Volleyball 1-2-3
Volleyball Manager 4
Basketball 1-2-3
Tumbling 2-4
Swimming 4
Big Sister 3
Room Representative 4
Handy Andy



ELIZABETH KELLEY *Betty*
Deaconess School, Mont.

Senior Honor Roll
3 1-2 Year Graduate
President German Club 4
German Club 2-3-4
Junior Dramatic Club 2
Harding Debate Club 3-4
French Club 4
Adviser's Office 3
Nurse's Office 3
Big Sister 4
Student Council 4

GLENDON HOBBS *Glen*
Cooper

Junior Dramatic Club 2
Spanish Club 2
Football 4
Track 4
Boys' Federation



CLYDE KNAGGS *Ham*
Bemis

Vice-President Rifle Club 4
Rifle Club 3-4
German Club 2-3
Cosmic Club 4
Quill and Scroll 4
"R" Club
Rifle Team 3
Record Staff 4

GAIL HODGSON *Butch*
Regal

Rogers Service Club
Secretary Harding Debate 4
Secretary-Treasurer Class 2
Room Representative 1-3
Chairman Social Committee 4
Junior Dramatic 1-2
Harding Debate 3-4
Girls' Athletic Club 4
Volleyball 1-2-3-4
Basketball 1-2-3-4
Baseball 1-2-3-4
Tennis 3-4
Swimming 3
Tumbling 1-2-3
Big Sister 3
Record Staff 4
Pirette 2
"The Lucky Jade" 2
"The Buccaneer" 3
"The Tavern" 4



PHYLLIS LA BELLE *Phyl*
Reno High School

Rogers Service Club
Spanish Club 3
O. G. A. 3-4
Entertainment Department
Girls' League

MARGARET LEVOS *Swede*

Lewis and Clark
National Honor Society
Rogers Service Club
Quill and Scroll
President Spanish Club 3
Secretary Quill and Scroll 4
Cosmic Club 3-4
Spanish Club 2-3-4
Secretary Social Service 3
Nurse's Office 3
Library Desk
Hall Patrol 3
Record Staff 4
Copy Chief of Treasure
Chest 4
Pirette 4
Spring Sports Candidate 3
Girls' League Honor Roll
Associated Students Social
Committee 4
"Pickles"

VIRGINIA LEWIS *Gin*

Columbia
Girls' League
Handicraft and Entertainment
Department

LESTER LONG *Les*

Bemiss
President Harding Debate 4
Sergeant-at-Arms Art Club 2
Art Club 2-3-4
Harding Debate 3-4
Baseball 3
Record Staff 4
"The Ghost Train"
Associated Student Social
Committee

GLORIA LYBERGER *Glory*

Bemiss
National Honor Society
Rogers Service
Vice-President Class 3
President Home Room 4
Chairman Room 208 4
Cosmic Club 3-4
G. A. C. 4
Volleyball 1-2-3-4
Basketball 2-3-4
Tumbling 3
Baseball 1-2-3-4
Skating 4
Tennis 4
Orchestra 1-2-3
Hall Patrol 4
Girls' League Room Repre-
sentative 4
Girls' League Entertainment
Department 1-2
Record Staff 4

RUTH MILLER *Ruthie*

Whitman
Girls' League
Record Staff 4
Baseball 1
Basketball 1

BRUCE JOHN MOOCK *Romco*

Libby Junior High School
Vice-President Dramatics De-
partment Boys' Federation 3
Vice-President Hall Patrol 2
Football 2-3
Baseball 2
3-1-2 Year Graduate
Band
"Pickles" Operetta
"The Buccaneer" Operetta
"The Show Off"
"The Whole Town's Talking"
"The Tavern"
Hall Patrol 2-3-4
Paddle Squad 2-3
Safe Driving Contest

GERALDINE MOTT *Gerry*

Regal
President Home Room
Secretary G. A. C.
O. G. A. 4
G. A. C. 3-4
"C" Club 4
Swimming Manager 4
Volleyball 1-2-3-4
Basketball 1-2-3-4
Baseball 2-3-4
Basketball Manager 4
Skating 4
Room Representative
Handy Andy

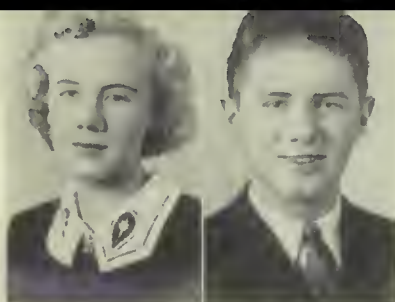

LEONARD MUNTHIER *Swede*

Bemiss
Vice-President Junior Dra-
matic Club 2
Yell Leader Class 2
Hall Patrol 1-2
Junior Dramatic 1-2
"The Tavern"
"Harmony Hall"

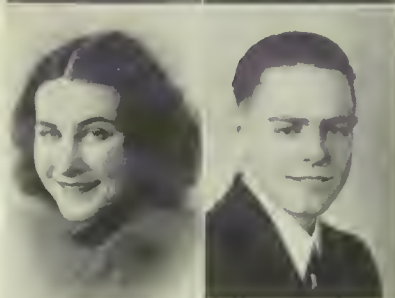

EVERETT NELSON *Er*

Arlington
Boys' Federation



ALBERT NEUMAN *Al*

Bemiss
Boys' Federation
Cub Staff 4

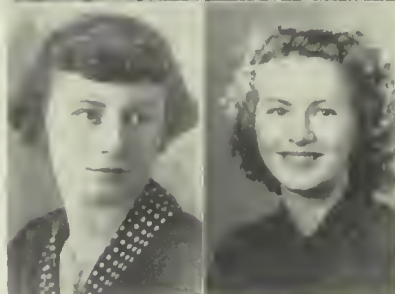

BLANCHE NORD *Blanche*

Libby
President O. G. A. Club
Four Star Club 3-4
Chairman Courtesy Committee
Rome Room Representative 3
Scrapbook Committee



GERALD OLDHAM *Jerry*

Cooper
Cosmic Club 4
Math Club 3-4
Cub Staff 4
Dramatics
Treasure Chest Staff 4

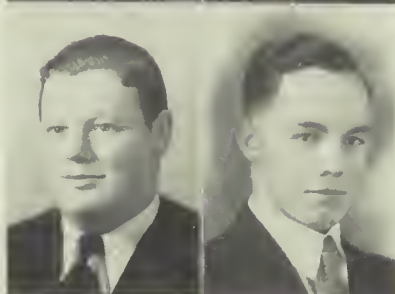

BRUCE OLSON *Red*

Arlington
Boys' Federation

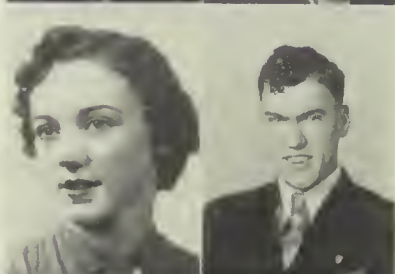

RAY PATTERSON *Pat*

Whitman
National Honor Society
Rogers Service Club
President Student Council 4
Sergeant-at-Arms Footlights
Club
Footlights Club 3-4
Cosmic Club 3-4
Junior Dramatic Club 1-2
Boys' Federation Representa-
tive
Student Council 2
Associated Students Social
Committee
Chairman Tutoring Commit-
tee 4
Mixer Committee
Speech
Senior Ball Committee 4

MILDRED PETERSON *Milly Regal*
 Rogers Service Club
 Sergeant-at-Arms G. A. C. 4
 Spanish Club 2-3
 G. A. C. 3-4
 Volleyball 1-2-3-4
 Basketball 2-3-4
 Baseball 1-2-3-4
 Skating 4
 Girls' League Entertainment
 Department 3
 Record Staff 4



BARBARA LOU SIORT *Babs Libby Junior High*
 Girls' League
 Skating 4
 Vocational Department

ANGELINE SIGNORELLI *Anget Cooper*

3 1-2 Year Graduate
 President Spanish Club 4
 Vice-President Spanish Club 3
 Secretary Footlights Club 3
 Sergeant-at-Arms Four Star 2
 Junior Dramatic Club 1-2
 Four Star Club 2
 Footlights Club 3-4
 Spanish Club 2-3-4
 Volleyball 2
 Basketball 2
 Captain Volleyball 2
 Baseball 2
 Secretary Public Utilities 4
 Girls' League Gossip 4
 Big Sister 3
 Social Service 2
 Christmas Program
 Winner of Inter-Speech Con-
 test 2
 Girls' League Representative 1
 Student Council 3
 Gym Office 2
 Spring Sports Candidate 3
 Girls' League Honor Roll
 Hall Patrol
 Associate Editor, Cub Edi-
 tion 4



DOROTHY PORTER *Dot Lewis and Clark*
 Glee Club
 Mixed Chorus
 Basketball 2-3-4
 Volleyball 1-2-3
 Baseball 1-2-3-4
 Music
 Chorus 1-2-3-4

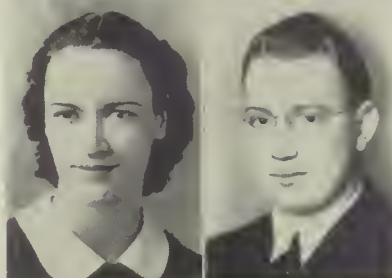

DORIS REAMER *Dode Arlington*
 Spanish Club 2
 Basketball 2-3-4
 Volleyball 1-2-3
 Baseball 2-3-4
 Swimming
 Skating
 Handy Andy 1
 Entertainment Department
 Girls' League 3
 Cub Edition Staff 4

BOB STRANTZ *Gramps Regal*
 Student Council 1
 Record Staff 4
 Boys' Federation

ERMA RICE *Ermer Cooper*
 G. A. C. 4
 Four Star 2
 Basketball 2-3-4
 Baseball 1-2-3-4
 Volleyball 1-2-3-4
 Tumbling 1
 Swimming 4

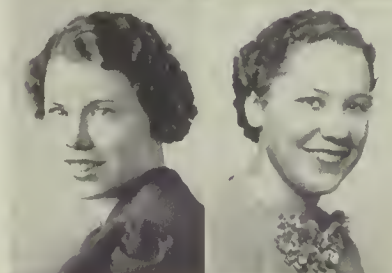

JUNE SUMMERS *Junie Regal*

Rogers Service Club 4
 Art Club 4
 Math Club 3-4
 G. A. C. 4
 Basketball 2-3-4
 Volleyball 1-2-3-4
 Baseball 2-3-4
 Tennis 3-4
 Skating 4
 Room Representative 1-2
 Hall Patrol 3-4
 Gym Office 1-2
 Handy Andy 1-2
 Volleyball Champs 4

JOHN RICHARD *Johnnie Columbia*
 Baseball Manager 2
 Track 3
 Captain Inter-Class Football
 Marching Band 2
 Orchestra 2
 3 1-2 Year Graduate

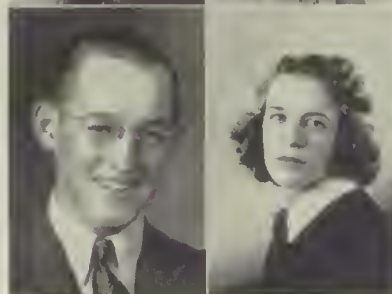

INEZ SCHROEDER *Isie Bemiss*
 National Honor Society
 President Home Room 4
 German Club 2-3-4
 G. A. C. 4
 Baseball 2-3-4
 Basketball 2-3-4
 Tumbling 2-3
 Volleyball 1-2-3-4
 Swimming 4
 Skating 4
 Inter-Class Debate 2
 Debate Team 4
 Big Sister 3-4
 P. T. A. Jinx 2
 Girls' League Entertainment 2

MARGARET SWARTZ *Mugs Lewis and Clark*
 Secretary Spanish Club 4
 Spanish Club 2-3-4
 Home Economics 4
 "Pickles" 2
 Pirette 4
 Vice-President Home Room
 Room Representative 4

EUGENE SHAUVIN *Gene St. Patrick's*
 "R" Club 3-4
 Rogers Service Club 4
 Student Council
 Vice-President Student Coun-
 cil 4
 President Outdoor Life 4
 Baseball 1-2-3-4
 Football 1-2-3
 Record Staff 4



WILBUR THORSON *Stub Columbia*
 Secretary Student Council 4
 Math Club 3-4
 Quill and Scroll 4
 Student Council 4
 Record Staff 4
 Outdoor Life Department

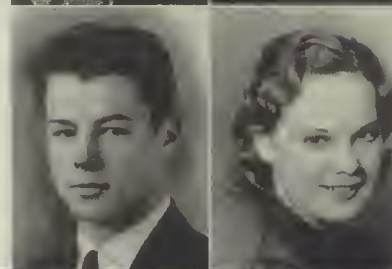

ELSIE TIMERSON *Puggy Longfellow*
 Girls' League



SAM TORTORELLI *Tort*
Columbia
 President Athletic Department 3
 Student Council
 "R" Club 2-3-4
 Football 1-2-3-4
 Baseball 1-2
 Basketball 1
 Cub Staff
 Record Staff

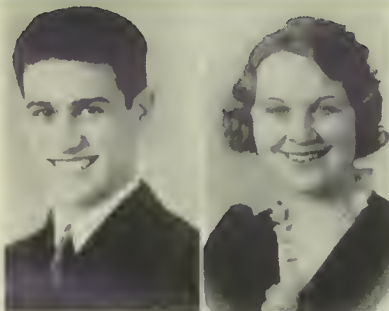

MAXINE WIDNER *Mickey*
Hamilton
 Rogers Service
 Girls' League Council 4
 Harding Debate 3-4
 Four Star Club 3-4
 Baseball 1-2
 Volleyball 1-2
 Tennis 2
 Basketball 1-2 3
 Orchestra 3-4
 Band 3-4
 Music Librarian 4
 Study Hall 2-4
 Chairman Girls' League Music and Dancing Department 4
 Pirette 4
 Scholastic Honor Roll

GLEN UHLIG *Bashful*
Orchard Prairie
 "Pickles"
 Boys' Federation

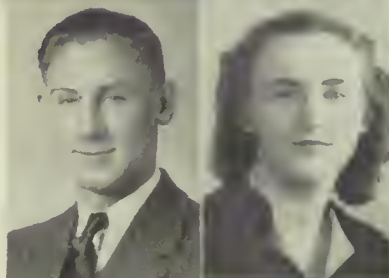

EDNA WISE *Eddie*
North Central
 National Honor Society
 Rogers Service Club
 Quill and Scroll 4
 President Quill and Scroll 4
 Secretary Quill and Scroll 4
 Cosmic Club 3-4
 French Club 4
 Chairman Girls' League Lyceum Bureau
 Chairman Girls' League Handicraft
 Girls' League Council
 Record Staff

VIVIAN WEAVER *Veev*
Hamilton
 Girls' League



BOB ZAT *Zat*
St. Xavier's
 Art Club 4
 Band 3
 Journalism 1 2
 Cub Staff

January Class History

● Destined to become one of the most outstanding classes in the history of John R. Rogers, the class entering in January, 1934 elected Don Amsbury as their first president; Joe Beauneaux, vice president; Howard Clukey, secretary-treasurer; and Betty Cowan, Student Council representative.

Adeline Hallstein was the 9A prexy; Jack Jones, vice-president; June Carlson, secretary-treasurer; Howard Clukey, Student Council; and Wilbur Thorson, yell leader.

President of the 10B class was Alma Ramey; vice-president, Glenn Carter; secretary-treasurer, Gail Hodgson; Student Council, Eleanor Jinnett; yell leader, Arthur Mackey.

Sophomore A officers were Dorothy Larson, president; Don Johnson, vice-president; Alice Hamaker, secretary-treasurer; Ray Patterson, Student Council; Wilbur Thorson, yell leader.

June Carlson became president of the 11B class, Gloria Lyberger, vice-president; Fannie Farro, secretary-treasurer; Don Johnson, yell leader, Frank Akins, Student Council.

Leaders of the Senior A class were Glenn Carter, president; Lewis Freeman, vice-president; Edythe Colony, secretary-treasurer; and Bob Treffry was editor of the Record.

January Commencement

● Paying one last tribute to their Alma Mater, the January graduating class presented the play, "Why John R. Rogers?" January 27. The character of John Rankin Rogers was played by Glenden Hobbs. Forever in the minds of the students of Rogers will remain the memory of the man who did so much for the lesser privileged children of Washington.

The scene "The Little Red School House" was typical of what occurred in the schools of Rogers' time. Enacted in true political style was the legislative scene during which the famous "Bare-foot Boy" bill was passed.

Under the supervision of Ray G. Hubbard, the play was written and produced by the special English class.

Dr. Frederick Fischer of the school board presented the diplomas.

Senior Autographs

LEAVITT
ORTNERCRUMBLEY
McDAVISLOWER
HETHERINGTONCOLLIN
McGUIREBLAKE
PETERSON

June Senior Leaders

Marion Ortner	Valedictorian
Marie Crumbley	Salutatorian
Jack Leavitt	Athlete
Ila Hetherington	Student Council
Don McDavis	Debater
Harriette Collin	Girls' League
Ralph Lower	Boys' Federation
Jerry McGuire	Class Prexy
Sherman Blake	Journalist
Lola Peterson	Drum Major

June Senior Honor Roll

Marion Ortner
Marie Crumbley
Charles Coffey
Doris Vantrepotte
Carl Dry
Delvina Knipfel
James Hubbard
Pauline Bullard
Mildred Rowe
Ralph Lower
Einar Lundquist
Ila Hetherington
Helen Mae Olson
Harrison Semro
Sherman Blake

Jean Starry
George Oxrieder
Bill McHarness
Dorothy South
Roy Shiosaki
Grace McGhee
Margaret Juliano
Alma Peterson
Harriette Collin
Isabelle Wycoff
Lola Peterson
Don McDavis
Josephine Coshov
Iva Hetherington
Georgina Nikotich

Oscar Mildes
Royal Ostby
Mary Brooks
Jack Leavitt
Harriette Ewing
Don Johnson
Clayton Tang
Elizabeth Harris
Patricia Willmore
John Raaberg
Rose Marie Bodey
Julia West
Violet Wilson
Mavis Owen

BOB ACHTZIGER *Yak*
Libby Junior High
 Boys Federation
 Secretary Outdoor Life 4



MAMIE ARNALDO *Arnie*
Whitman
 Spanish Club 2-3-4
 Four Star Club 2-3-4
 G. A. C. 4
 Volleyball 1-2-3
 Basketball 1 2-3-4
 Baseball 2-3
 Chairman Vocational Department 4

HELEN ALLEN *Butch*
Bemiss
 Vice-President Home Room
 Sergeant-at-Arms Home Room
 Harding Debate 3-4
 Basketball 1-2
 Basketball Captain
 Baseball 1-2
 Baseball Captain
 Volleyball 1-2
 Tennis 2
 Championship Baseball 2
 Record Staff 4
 Pirette 3-4
 Song Leader 4
 Study Hall Checker 1-2-3
 Handy Andy 1
 Treasure Chest Staff 4
 Girls' League Honor Roll



RICHARD BAKER *Dick*
Arlington
 Spanish Club 2-3-4
 Math Club 3-4
 Football 2
 Record Staff 4
 Spring Sports Queen Manager 3-4

JESSIE ALLEN *Jay*
Valleyford, Wash.
 Girls' League



GENE BALCH *Bulldog*
Longfellow
 Vice-President "R" Club 3
 Secretary Boys' Federation 4
 "R" Club 2-3-4
 Basketball 1-2
 Football 2-3-4
 Track 1-2-3-4
 Record Staff 4

FRANK ALLISTON *Ally*
Independence, Peone
 Boys' Federation



CLINTON BARRICK *Clint*
Longfellow
 Hall Patrol
 Boys' Federation

IRVING ANDERSON *Bill*
Longfellow
 Boys' Federation



MARIAN BARWISE *Bets*
Greenway High
 Girls' League
 Study Hall Marker 4

THOMAS ANDERSON *Budd*
Regal
 Rogers Service Club
 Scholastic Committee Chairman 4
 Christmas Committee
 Record Staff 3
 Debate Team 3-4
 National Honor Society



JOYCE BATES *Joy*
Libby Junior High
 Home Economics Club 4
 Record Staff 4
 Annual Staff 4
 Hall Patrol 4
 Main Office 4
 Girls' League Gossip 4
 Cub Staff 4

ADELEMARIE ARIS *Dell*
Valley High School
 Girls' League



JUNE LORRAINE BEARNS *Jackie*
Colville
 Girls' League
 Volleyball 2
 Basketball 2
 Record Staff

AEOELINE BENTZ *Bentzy*
Cooper
 O. G. A. 4
 Volleyball 2
 Baseball 2
 Basketball 2
 Gym Office 2-3
 Big Sister 3
 Girls' League Representative 2
 Sub-Chairman Campcraft

SHERMAN BLAKE *Hermic*
Libby Junior High
 Rogers Service Club 2-3-4
 National Honor Society 3-4
 "R" Club 4
 President Art Club 4
 President Quill and Scroll 4
 Vice-President Quill and Scroll 4
 Secretary Quill and Scroll 3
 Treasurer Rifle Club 4
 Art Club 3-4
 Rifle Club 4
 Quill and Scroll 3-4
 Cosmic Club 4
 Rifle Team 4
 Treasure Chest Staff 2-3-4
 Editor Treasure Chest 4
 Record Staff 2-3-4
 Editor Record 3
 Secretary Boys' Federation 4
 President Home Room 4
 Fire Squad 4
 Journalism Award 3
 Scholastic Honor Roll 2-3-4
 Senior Honor Roll 4
 Student Council 3
 Business Manager Record 4
 A. S. S. C.
 "Quo Vadis"
 Executive Board Student Council 3

ROSE MARIE BODEY *Bodey*
Whitman
 3-1-2 Year Graduate
 German Club 1-2-3
 Four Star Club 1-2
 Baseball 2-3
 Basketball 2-3
 Volleyball 1-2-3
 Band 1-2

MARY BROOKS *Brooksie*
Bemiss
 National Honor Society
 Rogers Service Club
 President Home Economics Club 4
 Vice-President Class 4
 President Home Room 4
 Secretary Home Economics 4
 President Four Star 2
 Sergeant-at-Arms Home Room 3
 Home Economics Club 3-4
 O. G. A. Club 4
 Four Star Club 2-3
 Quill and Scroll 4
 Pirette 2-4
 Volleyball 2
 Cub Staff 4
 Record Staff 4
 Associate Editor Treasure Chest 4
 Hall Patrol 4
 Scholastic Honor Roll 2-3-4
 Girls' League Council 4
 Big Sister 3
 Chorus 2
 Girls' League Honor Roll
 Senior Honor Roll

ANAM BROWN *Fixer Jr.*
West Valley
 Boys' Federation
 Football 2
 Annual Staff 4

MARGARET BROWN *Bunny*
Libby Junior High
 Girls' League

BEATRYS BRUCE *Betsy*
Logan
 Junior Dramatic Club 1-2
 Harding Debate Club 3-4
 Math Club 3-4
 Big Sister 3
 Record Staff 4
 Annual Staff 4
 Quill and Scroll 4

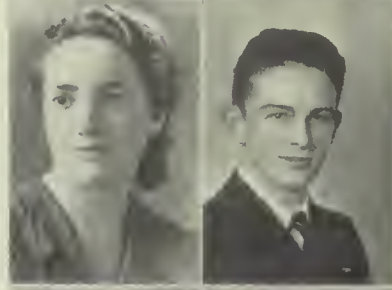
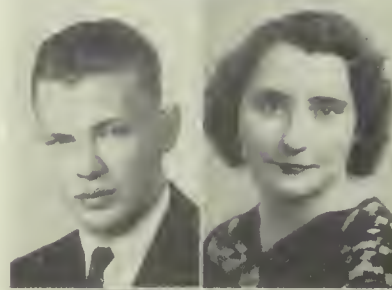
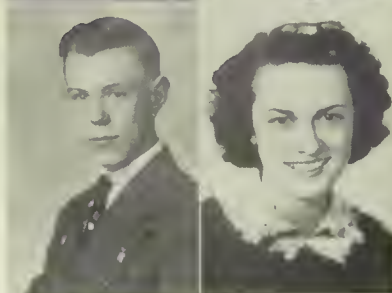
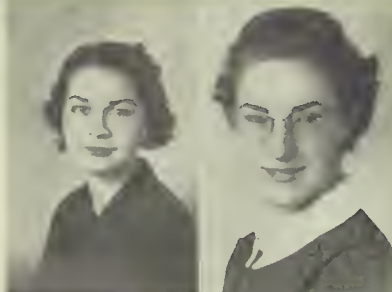

PAULINE BULLARD *Sussie*
Arlington
 Four Star Club 1-2
 Art Club 3-4
 Spanish Club 2-3
 Home Economics Club 4
 Big Sister 3-4
 President Home Room 3
 Chairman Big Sister Department 4

CLARA BURNIECE *Clarie*
Bemiss
 Quill and Scroll
 Vice-President Home Room 3
 Secretary Art Club 4
 Four Star Club 2
 Art Club 3-4
 Home Economics Club 4
 "Lucky Jade"
 "Pickles"
 Glee Club 2
 Big Sister 4
 Senior Counselor 4
 Study Hall Checker 4
 Pirette 2-3-4
 Song Leader 4
 Record Staff 4
 Girls' League Gossip
 Pirette Lieutenant 4
 Annual Staff 4

RAY BURRILL *Ray*
Whitman
 Boys' Federation
 Hall Patrol
 Speech

AGNES BUSER *Aggie*
Hamilton
 Girls' League
 Social Secretary Home Economic Club 3
 Home Economic Club 3-4
 Basketball 2-3
 Volleyball 2-3
 Baseball 1-2-3
 Tumbling 2
 Swimming 3

MYRTLE BUSHNELL *Bushy*
Longfellow
 Girls' League
 Chairman of Scrap Book Committee

ROBERT CARLSON *Bob*
Riverside High
 Boys' Federation
 Baseball 1
 Basketball

MARIAN CARTER *Dutch*
Arlington
 Rogers Service Club
 Secretary Home Economics Club 3-4
 Art Club 4
 Home Economics Club 2-3-4
 Girls' League Sub-Chairman
 Chairman Girls' League Dancing 4
 School Dancing Committee

LENA CASS
Longfellow
Girls' League
Hall Patrol 4
Gym Office 4

Lena



MARIE CRUMBLEY *Crumbley*
Garfield
Rogers Service Club 3-4
National Honor Society 4
Treasurer O. G. A. 4
O. G. A. Club 3-4
Big Sister 4
Honor Roll 1-2-3-4
Library Worker 2-3-4

ROANA CLARK
Grants Pass High
Girls' League
French Club 3-4

Tiny



IRIS DAVIS *Irish*
Regal
Chairman Vocational Committee 4
Secretary Home Room 4
Volleyball 1-2
Glee Club 2-3
Handy Andy 1-2
Cub Staff 4
Record Staff 4
Annual Staff 4
"Pickles" 2
"The Buccaneer" 3
Puppetry 4
Girls' League Honor Roll 4

VERNA CLARK *Blue Eyes*
Wenatchee High
Girls' League
3 1-2 Year Graduate



RAY DELONG *Ray*
Bemiss
Boys' Federation
Track 1-2
Tennis 4

CHARLES COFFEY *Charlie*
Post Falls High
Rogers Service Club 4
Chairman Nominating Committee Boys' Federation 4
Chairman Nominating Committee Senior Class 4
Chairman Dramatics Group 4
Chairman Play Hour Committee 4
Scholastic Committee 4
Vice-President Home Room 4
Footlights Club 4
Cosmic Club 4
Tennis 4
"The Tavern" 4
"Abie's Irish Rose" 4
Debate Squad 4
Fire Squad 4
Senior Band 4
National Honor Society



PAULINE DILLON *Polly*
Longfellow
3 1-2 Year Graduate
Girls' League

HARRIETTE COLLIN *Dimples*
Cooper
National Honor Society
Quill and Scroll
President Girls' League 4
Secretary Girls' League 4
President French Club 4
Vice-President Inter-School Girls' League Council
Junior Dramatic Club 1-2
French Club 2-3-4
G. A. C. 3-4
Footlights Club 3-4
Volleyball 1-2-3-4
Basketball 1-2-3-4
Tumbling 1-2
Indoor 1-2-3
Skating 4
Tennis 2-3-4
Cub Staff 3
Record Staff 4
Business Manager Record 4
Student Council 3-4
Gym Office
Big Sister
Student Council Board 4
Girls' League Council 4
A. S. S. C. 4
"Quo Vadis"
Girls' League Honor Roll
Tutor

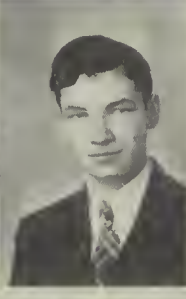

CARL DRY *Sonny*
Libby Junior High
National Honor Society
Secretary Home Room 4
Secretary Science and Adventure 4

DON CONGER *Don*
Idaho
Boys' Federation



PATRICIA EGAN *Pat*
North Central
Editor Girls' League Gossip
Baseball 3-4
Basketball 3-4
Sec. Vocational Department 3
Program Committee
Girls' League Council
Public Utilities Department
Central Council

JOSEPHINE COSHOW *Jo*
Franklin High
Four Star Club 4
Harding Debate 4
Record Staff 4
Annual Staff 4
Glee Club 3-4
Chorus 4
Big Sister 4
Girls' League Gossip 4
Cub Staff
"Harmony Hall"
Spring Festival 3
Quill and Scroll 4
Girls' League Honor Roll
Christmas Program



HOWARD EMCH *Howard*
Riverside High
Boys' Federation

JERRY ERICSON *Jerry*
Hamilton
 Home Room President 3
 French Club 1-2
 Fire Squad 2-4
 Hall Patrol 2-3
 "Lucky Jade" 2
 Student Council 1
 Project Committee 4



MARJORIE FRY *Curly*
Cheney Junior High
 Girls' League



EDWARD EVANS *Handy*
Lewis and Clark
 Football 4
 Track 4
 Study Hall Checker



JACK GAFFANEY *Gaff*
Regal
 "R" Club 4
 Football 3-4
 Track 1-2-3-4



HARRIET EWING *Ewing*
Whitman
 Graduate 3 1-2 Years
 President O. G. A. Club 4
 President Class 1
 Secretary Class 2
 O. G. A. Club 3-4
 Band 1-2-3
 Student Council
 Girls' League Representative



RUTH GAYLORO *Jinny*
Clarkston
 Secretary Camp Craft 4
 President Home Room 4
 Girls' League



HARVEY FARMER *Harv*
Regal
 Sergeant-at-Arms "C" Club 3
 "C" Club 3-4
 Rifle Club 3-4
 "The Tavern"
 Fire Squad 4



JAMES GOBLE *Jimmy*
Hamilton
 Sergeant-at-Arms Cosmic
 Club 4
 Art Club 4
 Cosmic Club 4
 Golf 3-4
 Track 4
 Sergeant-at-Arms Home
 Room 3
 Secretary Home Room 4
 Fire Squad 4
 Cub Staff 4
 Annual Staff 4
 Record Staff 4
 Project Committee 4
 Spring Sports Manager 4



ALBERT FISHER *Abe*
Regal
 German Club 2
 Baseball Manager 2



GERALD GREY *Jerry*
Longfellow
 Student Council
 Art Club 3-4
 Rifle Club 3-4



DALE FOSTER *Buck*
Arlington
 Boys' Federation
 Montero 2-3-4
 Spanish Club 3-4

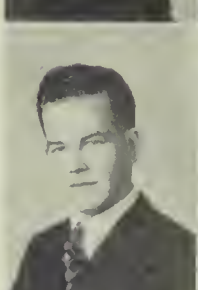

MERLE HALE *Merely*
Hamilton
 Girls' League Representative 3
 Handy Andy
 Assistant Property Manager
 "Mr. Pim Passes By"
 Basketball 1-2
 Volleyball 1-2
 Baseball 1-2
 Tumbling 2



LLOYD FRAZIER *Lloyd*
Bemiss
 Track 2
 Tennis 4
 Paddle Squad
 Hall Patrol



EILEEN HARRIS *Red*
McKinley
 Basketball 2-3-4
 Baseball 3-4
 Volleyball 1



ELIZABETH HARRIS *Betty*
Lewis and Clark
Girls' League



YVONNE HOWELL *Bonnie*
West Valley
Art Club 2-3
Home Economics Club 3

HAROLD HAWKINS *Teakwood*
Gonzaga
President Entertainment Department 4
Footlights Club 4
Men's Chorus 2-3-4
"Tavern"
"Buccaneer"
"Harmony Hall"



JAMES HUBBARD *Jimmi*
Libby Junior High
Rogers Service Club
National Honor Society
President Art Club 4
President Science and Adventure 4
Art Club 3-4
Footlights Club 3-4
Business Manager Record Stage Crew
Boys' Federation Scholarship Committee

EMOJANE HAYWOOD *Emmy*
Hamilton
Tumbling 1-2
Basketball 1-2
Volleyball 1-2
Student Council 4
Cub Staff
Secretary Class 2



LORETTA HUNEKE *Sue*
Hamilton
President Four Star Club 4
Treasurer Quill and Scroll 4
Vice-President Four Star Club 3
Treasurer Four Star Club 2
Four Star Club 1-2-3-4
Quill and Scroll Club 4
Orchestra 2-3-4
Girls' League Council 3-4
Chairman Social Service Department 3-4
Record Staff 4
Annual Staff 4
Girls' League Representative 4
Cub Staff 3

JACK HEIN *Heiny*
Hamilton
Boys' Federation
Rifle Club 3-4
Rifle Team 4
"R" Club 4



VENETA HUNEYWELL *Nita*
Bemiss
Hall Patrol 3
Big Sister 4
Pirette 4
Record Staff 4
Girls' League Honor Roll 3
Treasure Chest Staff 4

MARJORIE HENRY *Margie*
Lewis and Clark
Home Economics Club 2
Spanish Club 2
Girls' League



BILL HUNN *Bull*
Regal
"R" Club 4
Football 2
Hockey 4

ILA HETHERINGTON *Ila*
Hamilton
Rogers Service Club
O. G. A. 4
Annual Staff 4
Cub Staff
Big Sister 4
President Student Council 4
Secretary-Treasurer Class 4
Basketball
Volleyball
Baseball
Tumbling
Bookkeeper for Record 3



DON INNES *Pinkey*
Bemiss
"R" Club 2-3-4
Montero Club 3
Baseball 1-2-3-4
Track 1
Basketball 1-2
Football 1-2-3-4
Upper Class Advisory Committee
Cub Staff 4
Record Staff 4
Annual Staff 4

IVA HETHERINGTON *Bishy*
Hamilton
Secretary Student Council 4
Vice-President Home Room 4
G. A. C. 3-4
O. G. A. 4
Basketball 1-2-4
Baseball 1-2
Volleyball 1-2
Tumbling 1
Big Sister



MARY JACOY *Jacky*
Raton High
O. G. A. 4
Secretary-Treasurer Spanish Club 3
Secretary-Treasurer Four Star Club 4
G. A. C. 1
Spanish Club 3-4
Four Star Club 4
Baseball 4
Girls' League 3-4
Big Sister 4
Cub Staff 4

GEORGE JACKSON *George*
Hamilton
 Quill and Scroll 4
 "R" Club 2-3-4
 Montero Club 3-4
 Baseball Manager 2
 Football Manager 3
 Project Committee 4
 Cub Staff 4
 Record Staff 4
 Annual Staff 4
 Fire Squad 4
 Secretary Home Room 3
 Room Representative 4



MARGARET JULIANO *Marge*
St. Patrick's
 Treasurer Girls' League 4
 Vice-President G. A. C. 4
 President Four Star Club 3
 G. A. C. 4
 O. G. A. 4
 Spanish Club 2-3-4
 Four Star Club 1-2-3-4
 Basketball 1-2-3-4
 Baseball 2-3
 Volleyball 1-2-3-4
 Tumbling 1
 Record Staff 4
 Annual Staff 4
 Big Sister 3-4
 Handy Andy 1-2
 Room Representative 4
 National Honor Society



JUANITA JENKINS *Nita*
Cooper
 Girls' League
 Graduate 3 1-2 Years
 Band 4



ROY KIRKPATRICK *Kirk*
Central Valley
 Boys' Federation
 Rogers Service Club
 Track 3-4

CLARA JOHNSON *Coya*
West Valley
 Girls' League



DELVINA KNIFFEL *Del*
Mica
 Rogers Service Club
 Student Council 4
 President Home Room 3
 Home Economics Club 1-2-3-4
 Basketball 2
 Baseball 2
 Room Representative 4
 Big Sister 3-4
 Hall Patrol 2-4
 Cub Staff 4
 Record Staff 4
 Annual Staff 4
 "Quo Vadis"
 Girls' League Honor Roll
 Quill and Scroll
 Senior Honor Roll
 National Honor Society

RICHARD JOHNSON *Dick*
Whitworth
 Fire Chief 4
 President Footlights Club 4
 Vice-President Footlights Club 3
 Sergeant-at-Arms Footlights Club 3
 Vice-President Cosmic Club 4
 Footlights Club 3-4
 Cosmic Club 3-4
 German Club 2
 "R" Club 4
 Baseball 1-2
 Hockey 4
 "Abie's Irish Rose" 4
 Property Manager 2
 A. S. S. C.
 Play Hour Committee 4
 Student Council 3
 Band 3-4
 Home Room President 4
 Secretary Senior Prom Committee



AGNES KNUDSON *Aggie*
Libby Junior High
 Girls' League

THELMA JONES *Jonsey*
Arlington
 Secretary German Club 4
 Vice-President German Club 4
 German Club 3-4
 Basketball 2-3
 Baseball 2-3
 Volleyball 2-3
 Big Sister
 Cub Staff
 Handy Andy



JACK LEAVITT *Bunny*
Regal
 National Honor Society
 President Montero Club 4
 Vice-President Montero Club 3
 Secretary Montero Club 3
 Vice-President German Club 2
 Vice-President Athletic Department 3-4
 President Class 1
 Vice-President Student Council 3
 President Student Council 4
 Sergeant-at-Arms Boys' Federation 4
 "R" Club 2-3-4
 Montero Club 2-3-4
 Harding Debate Club 3-4
 Cosmic Club 2-3-4
 Junior Dramatic Club 2
 German Club 2
 Football 1-2-3-4
 Basketball 1-2-3-4
 Track 1-2-3-4
 Fire Squad 4
 Student Council
 Project Committee 4

BERNIECE JOY *Bernie*
 Volleyball 1
 Handy Andy 1
 Study Hall Checker 4
 St. Patrick's Day Program 2



FRANK LEE VAN *Suzie*
Bcmis
 Boys' Federation

MARY LOUISE JULIAN *Lou*
Columbia
 Girls' League
 Spanish Club 2-3-4
 Volleyball 2
 Business Manager Cub Staff



WALTER LINDGREN *Walt*
Arlington
 Graduate 3 1-2 Years
 Sergeant-at-Arms Boys' Federation
 Rogers Service Club
 President Radio Club 3
 Secretary Radio Club 2
 Cosmic Club 2-3
 Radio Club 2-3
 Harding Debate 3
 Basketball 1-2-3
 Track 2
 Football 2-3
 Baseball 2
 Golf 1-2-3
 Debate 1-2-3
 Secretary Class 2
 Fire Squad 3
 Manager Queen Contest 3
 Business Manager "Abie's Irish Rose"

RALPH LOWER *Lala*
Whitman
 President Boys' Federation 4
 Secretary German Club 3
 Vice-President Home Room 4
 President Class 2
 President Home Room 4
 German Club 2-3
 Hall Patrol 2-3
 Queen Contest Committee 4
 Student Council 2-4
 Handbnok Committee 2
 Chairman Traditions Committee 4
 National Honor Society

EINAR LUNDQUIST *Einar*
Hamilton
 Boys' Federation

EDWARD MCDANIEL *Ed*
Bemiss
 Boys' Federation

DON McDAVIS *Sven*
Royal
 Annual Staff 4
 National Honor Society 3-4
 Yell Leader 1-2
 "R" Club President 4
 Harding Debate 3-4
 Junior Dramatic Club 1-2
 Montero Club 1-2-3-4
 French Club 3-4
 Football 1-2-3-4
 Basketball 1-2-3-4
 Baseball 1-2
 Track 1
 Debate Team 2-3-4
 President Boys' Federation
 Cub Staff 4
 Student Council 2-3-4
 "Abie's Irish Rose" 4
 School Radio Broadcast 3-4
 Fire Squad 1-2-3-4
 Senior Prom Committee 4
 Winner Speaking Contest 2
 Conduct Committee 3
 Queen Manager 3
 Upper Class Advisory 4
 Home Room President 3

GRACE MCGHEE *Gracie*
Whitman
 Quill and Scroll
 Secretary Art Club 4
 Secretary Quill and Scroll 4
 Chairman Puppetry Department 3-4
 Art Club 3-4
 Home Economics Club 4
 Girls' League Council 3-4
 Student Council 4
 Cub Staff 3
 Record Staff 4
 Library Wrker 3
 Gym Office Worker 1-2
 Home Room Roll Checker 3
 Producing Committee 3
 Girls' League Honor Roll 2-3-4
 "Quo Vadis"
 Senior Prom Committee
 Annual Staff 4
 National Honor Society

JOHN McGRATH *Graw*
St. Xavier
 President Home Room 4
 Student Council Representative
 Football 3

JERRY MCGUIRE *Dutchy*
Arlington
 Fire Squad 4
 Student Council Represntative 1-3
 President Class 4
 Vice-President Harding Debate 4
 Vice-President Class 2
 "R" Club 2-3-4
 German Club 2-3
 Junior Dramatic Club 2
 Harding Debate 3-4
 Montero Club 3-4
 "C" Club 4
 Cosmic Club 3-4
 Baseball 1
 Tennis 2-3-4
 Basketball 1-2-3
 Football 2-3
 Christmas Committee

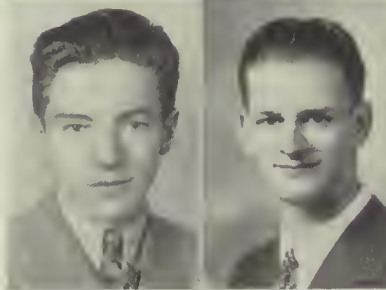
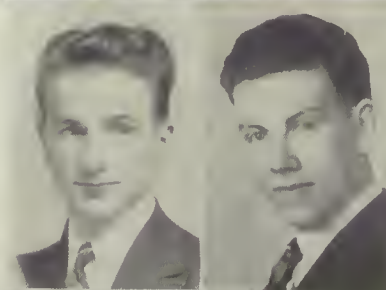
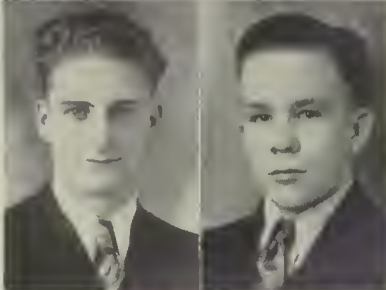
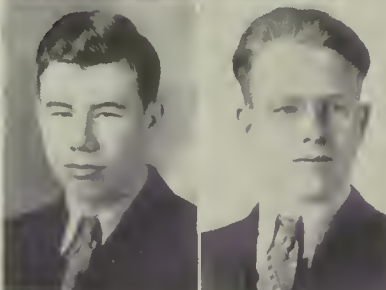
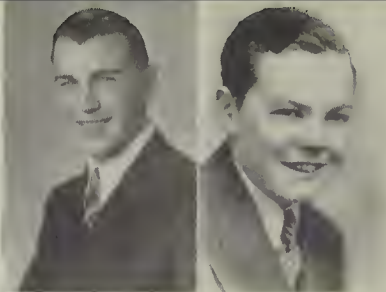

WILLIAM McHARNES *Bill*
Columbia
 National Honor Society
 Senior Honor Roll
 "R" Club 2-3-4
 Baseball Manager 1-2
 Room Representative

EDWARD McKEEN *Ed*
Gonzaga
 Boys' Federation

BRUCE McKENZIE *Pebble*
Hamilton
 Baseball 1
 Fire Squad 4

JERRY McLAUGHLIN *Jerry*
Hamilton
 Boys' Federation

JOHN MADDOX *Jack*
West Valley High
 Boys' Federation

LAURENCE MAEL *Larry*
Albion Grad School
 Rogers Service Club
 Track 2-3-4
 Room Representative
 Hall Patrol

FLORENCE MATHEWS *Floss*
Libby Junior High
 Girls' League
 Hall Patrol 4
 Girls' League Representative 3

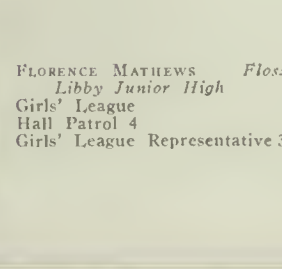

ALVAH METTLER *Suede*
Cooper
 Boys' Federation
 Art Club 2
 Track 4



ELMER MURRAY *Bun*
Klamath Union High
 Boys' Federation

CARL NELSON *Nels*
Regal
 Fire Chief 4
 Fire Squad 3
 Sergeant-at-Arms Harding De-
 bate Club
 Sergeant-at-Arms Home
 Room 3
 Secretary Class 2
 Student Council 2
 Junior Dramatic Club 1-2
 Harding Debate Club 3-4
 Cosmic Club 3-4
 Math Club 3
 Football 1-4
 Basketball 2-3-4
 Basketball Manager 1
 Track 1
 "Abie's Irish Rose"
 "Quo Vadis"
 A. S. S. C.

OSCAR MILDES *Ozzy*
Columbia
 Boys' Federation
 Senior Honor Roll



LENA MINETTI *Nicky*
Cooper
 Gym Office
 Big Sister
 Spanish Club 2-3-4
 Volleyball 3



OPAL NELSON *Sophie*
Whitman
 Rogers Service Club
 Room Representative 2
 Service Club 4
 Volleyball 1-2
 Cub Staff 4
 Record Staff 4
 Annual Staff 4
 Big Sister 4
 Puppetry 2-3
 Study Hall Worker 3-4

MAURIE MITCHELL *Bobby*
Longfellow
 G. A. C. 4
 Four Star Club 1
 Volleyball 1-2-3
 Basketball 1-2-3
 Baseball 1-2-3-4
 Manager Basketball 4
 Gym Office 1
 Nurse's Office 3
 Girls' League Gossip 3
 Tennis
 Pirette 3



GEORGINA NIKOTICH *Nickie*
Whittier
 National Honor Society
 President Home Economics
 Association 4
 Vice-President Girls' League 4
 Secretary Home Economics
 Club 3
 Secretary Home Room 4
 Home Economics Club 2-3-4
 O. G. A. 4
 Record Staff 4
 Annual Staff 4
 Cub Staff 4
 Big Sister 3-4
 Handy Andy 1
 Social Service 3
 Tutor 2-3

DUANE MORRIS *Pete*
Bemiss
 Boys' Federation
 Track 3
 Cub Staff



MARY NOVELLI *Kotrinka*
St. Patrick's
 G. A. C. 4
 Volleyball 1-2-3-4
 Basketball 1-2-3-4
 Baseball 1-2-3-4
 Tumbling 1
 Sports Department 1-2
 Handicraft 1
 First Aid 1

YVONNE MOUNTAIN *Vonnie*
Bemiss
 National Honor Society
 Secretary-Treasurer Harding
 Debate Club 4
 Harding Debate Club 3-4
 Cosmic Club 4
 Basketball 1-2
 Baseball 1-2-3-4
 Volleyball 2
 Cub Staff
 Business Manager Treasure
 Chest 3-4
 "The Lucky Jade"
 "The Tavern"
 Princess Queen Contest 2
 Chairman Social Etiquette De-
 partment 3
 Girls' League Council 3
 Sub-Chairman Vocational De-
 partment 4
 Tutor
 Dancing Committee 2-3-4
 Study Hall Checker 4
 Girls' League Honor Roll



HELEN MAE OLSON *Nuggin*
Longfellow
 Rogers Service Club
 Secretary Social Service De-
 partment 4
 Sec. Vocational Department 3
 Queen Contest 4
 Big Sister 3-4
 Study Hall Checker
 Library 3-4
 Four Star Club 3-4
 O. G. A. 4
 Home Economics Club 4
 Senior Counselor 4
 Secretary Big Sister Depart-
 ment 3
 Gym Office
 National Honor Society

GENE MURPHY *Murph*
Edmond, Kansas
 Boys' Federation



MARION ORTNER *Minnehaha*
Cooper
 Rogers Service Club
 National Honor Society
 Secretary Junior Dramatic
 Club 2
 Secretary Girls' League 4
 Secretary-Treasurer Footlights
 Club
 Junior Dramatic Club 1-2
 Footlights Club 1-2
 Cosmic Club 4
 German Club 1-2
 Debate Team 2-3-4
 "Quo Vadis"
 President Girls' League 4

ROYAL OSTRY *Key*
Arlington
 Radio Club Reporter 4
 Vice-President Science and
 Adventure 4
 Upper Class Advisory Com-
 mittee 4
 National Honor Society



LOWELL PERKINS *Perk*
Libby Junior High School
 Orchestra 2-3-4
 Boys' Federation

MAVIS OWEN *Major*
Longfellow
 Rogers Service Club
 Study Hall Worker 2
 Hall Patrol 3
 Big Sister 4
 Room Representative 3
 Queen Contest Committee 4
 Record Staff 4
 Pirette 4
 Annual Staff 4



ALMA PETERSON *Swede*
Bemiss
 National Honor Society
 Rogers Service Club 3-4
 Secretary-Treasurer Art Club 3
 Secretary-Treasurer French
 Club 4
 President Home Room 4
 Four Star Club 1-2-3
 Art Club 2-3-4
 French Club 2-3-4
 Tumbling
 Chairman Camp Craft Depart-
 ment 3-4
 Senior Counselor 4
 "Lucky Jade"
 A. S. S. C. 4
 Senior Prom Committee
 Scholastic Honor Roll
 Girls' League Honor Roll
 "Quo Vadis"
 Big Sister 3
 Senior Honor Roll 4
 Pirettes 2-4
 Song Leader 4

GEORGE OXRIEDER *Junior*
Arlington
 National Honor Society 4
 Senior Honor Roll
 Student Council 1
 Vice-President Outdoor Life 4
 Rifle Club 3-4
 Band 2
 Orchestra 2-3-4
 Scholastic Committee 4
 Student Social Committee 4
 Play Hour Committee 4
 Vice-President Rifle Club 4
 President Outdoor Life 4



LOLA PETERSON *Lulu*
Hamilton
 National Honor Society
 Secretary Cosmic Club 3
 President Cosmic Club 4
 Cosmic Club 2-3-4
 Harding Debate Club 2-3-4
 Home Economics Club 2-3
 Volleyball 1-3
 Baseball 2-4
 Tumbling 1
 Pirette 1-2-3
 Song Leader 1-2-3
 Drum Major 4
 Prom Committee
 Queen Contest 4
 Mr. Tewinkel's Secretary
 Nurse's Office 2-3-4

MILDREO PALMITER *Midga*
Longfellow
 Rogers Service Club
 Chairman First Aid 4
 "The Buccaneer"



WILLIAM PETERSON *Bill*
Arlington
 "C" Club 4
 Fire Squad 4
 Student Council 3
 Home Room President 3
 Tennis 2-4
 Football 2

ROSELLA PASCUZZI *Rosie*
Whitman
 Spanish Club 2
 G. A. C. 4
 Volleyball 1-2-3-4
 Basketball 1-2-3-4
 Baseball 1-2-3
 First Aid 4
 Adviser's Office 3
 Nurse's Office 3
 Gym Office 2
 Handy Andy 1-2
 Hall Patrol 4
 Cub Staff 4
 Girls' League Honor Roll 2-3-4



JOE PISTILLI *Joe*
St. Patrick's
 Boys' Federation

ROLAND PENNA *Ben*
Arlington
 Boys' Federation
 Vice-President "C" Club
 "R" Club 3-4
 Harding Debate Club 3-4
 "C" Club 4
 Baseball 1
 Basketball 2
 Football 3-4
 Spring Sports
 Queen Manager 4



HAROLD POTTS *Potts*
Libby Junior High
 Boys' Federation
 Football

JUNE PERKINS *Perky*
Klamath Falls
 Home Economics Club 4
 Basketball 4
 Record Staff 4



MARGARET PRATT *Peggy*
Hamilton
 Hall Patrol 4
 Chairman Social Service Book-
 let 4
 Secretary Home Room 4
 Vocational Booklet 3-4

JAMES PREVOST *Jim*
Newport High School
 Boys' Federation



DOROTHY SCOTT *Scotty*
Whitman
 Student Council
 Nurse's Office 1
 Hall Patrol 3

JOHN RAABERG *Johann*
Clarkston
 Honor Roll 2-3
 Home Room Project Committee 4
 Harding Debate Club 4
 Art Club 4
 Cosmic Club 4
 Football 3
 Baseball 2

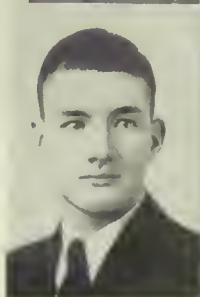

ROBERT SCOTT *Dutch*
Hamilton
 Boys' Federation
 Record Staff

FREDERICK ROBINSON *Ted*
North Central
 Fire Squad
 Rifle Club 4
 "C" Club 4
 Footlights 4
 Cub Staff 4
 Record Staff 4
 Upper Class Advisory 4
 Annual Staff 4



HARRISON SEMRO *Bill*
Othello High
 Boys' Federation
 Vice-President Home Room
 Vice-President Outdoor Life 4
 National Honor Society

ARTHUR ROTONDO
Cooper
 Cub Staff 4
 Record Staff 4
 Annual Staff 4
 Hall Patrol 4



ROY SHIOSAKI *Roy*
Regal
 Boys' Federation
 Senior Honor Roll

MILDRED ROWE *Mickie*
Sandpoint High School
 Cosmic Club 4
 Chairman Vocational Department 4
 Girls' League Gossip 4
 Scholastic Honor Roll 3-4
 Senior Honor Roll
 "Quo Vadis"
 Girls' League Council 4
 Girls' League Honor Roll 3-4
 National Honor Society



AGNES SIGMON *Blondie*
Whitman
 Room Representative 2
 Four Star Club 2
 Tennis 3
 Orchestrans 1-2-3

KENDALL RYAN *Nimmie*
Hamilton
 Rogers Service Club
 Fire Squad 4
 Art Club 3-4
 Footlights Club 3-4
 Stage Crew 1-2-3-4
 Electrician 1-2-3-4
 Manager 3



JUNE SMITH *Smitty*
Bemiss
 Graduate 3 1-2 Years
 Junior Dramatic Club 2
 Footlights Club 3
 Swimming 3
 Volleyball 1-2-3
 Baseball 1-2-3
 Basketball 1-2-3

GLADYCE SCHINDLER *Shinny*
Whitman
 Chairman Social Service Department 4
 German Club 2-3
 Basketball 1-2-3
 Volleyball 1-3-4
 Baseball 1-2-3
 Swimming 3
 Girls' League Representative 3
 Cub Staff 4
 Girls' League Council 4



MARLENE SMITH *Mars*
Wenatchee Junior High
 Footlights Club 3-4
 Baseball 1
 Tennis 3
 Basketball 2-3
 Volleyball 1
 Tumbling 2
 Record Staff 4
 Annual Staff 4
 Cub Staff 4
 Hall Patrol 2-3-4
 "Pickles" 2
 "The Buccaneer" 3
 Costume Committee "The Tavern" 4
 Costume Committee "Harmony Hall" 4
 Girls' League Honor Roll
 Chorus 2-3

MELVINA STANSBURY *Mirandy Cooper*

President G. A. C. 4
Vice-President Four Star Club 3
Cosmic Club 4
G. A. C. 4
Four Star Club 2-3
Spanish Club 2-3
Tennis 2-3-4
Volleyball 2-3-4
Basketball 2-3
Swimming 3
Skating 4
Baseball 2-3
Hall Patrol 4
Secretary Public Utility Department 4



ARTHUR SUMMERS *Ace Columbia*

Boys' Federation
Track 2-4
Band 2-3-4

CLAYTON TANG *Tangovich Williston, N. D.*

Annual Staff 4
Record Staff 4
Cub Editor 4
National Honor Society
Vice-President Boys' Federation 4
Vice-President Harding Debate Club 4
Vice-President Cosmic Club 4
Vice-President "R" Club 4
President Science and Adventure 4
Cosmic Club 3-4
"R" Club 2-3-4
Harding Debate Club 3-4
Junior Dramatic Club 2
Hockey 4
Track 2-3-4
Basketball Manager 2
Basketball 2-3
Band 2-3-4
"The Tavern" 4
Property Manager for "Abie's Irish Rose"
Harding Debate Orchestra 3
Student Entertainment Committee 4
Fire Squad 4
Upper Class Advisory 3-4
Secretary Home Room 4
Student Radio Broadcasts 4



JEAN STARRY *Kitty Longfellow*

Tumbling 1-2
Volleyball 1-2
Tennis 3
Baseball 1
Basketball 1-2
Orchestra 1-2-3-4
Chorus 1-2-3
Senior Honor Roll
Girls' League Honor Roll 1-2-3-4
"Lucky Jade" 1
"Pickles" 2
"Buccaneer" 3
"Harmony Hall" 4
Hall Patrol 2-3-4
Debate 2
Room Representative 1



BETTIE STEMMER *Dutch Hamilton*

3 1-2 Year Graduate
Room Representative 2
Tennis
Basketball
Volleyball

FLOYD TAYLOR *Rubloff Bemiss*

Student Council
Vice-President French Club 4
Cosmic Club 4
French Club 4
Track 2-3-4
Band 2-3



RALPH STEVENS *Steve Regal*

Sergeant-at-Arms Harding Debate Club 4
Secretary Science and Adventure 3
Cosmic Club 3-4
Harding Debate Club 3-4
Basketball 1-2-3
Fire Squad 4
"The Tavern"
"Abie's Irish Rose"
Student Council
Student Social Committee
"Quo Vadis"

MARGARET TAYLOR *Marg Littlefork, Minn.*

Girls' League



JEWELL STINGER *Jewlie North Central*

Girls' League

MARJORIE VALENTINE *Marge Lewis and Clark*

Girls' League Representative 3
Home Economics Club 4
Pirette 4
Hall Patrol 4
Girls' League Gossip Staff 3



HAZEL STRAND *Butch Longfellow*

Tumbling 1-2
Basketball 1
Volleyball 1
Record Staff 4
Pirette 3-4
Study Hall Checker 2
Handy Andy 1
Treasure Chest Staff 4
Song Leader 4
Posture Contest

DORIS VANTREPOTTE *Dot Cockerill (Kan.) High*

Girls' League
Secretary First Aid



ROBERT STRAND *Bob North Central*

Graduate 3 1-2 Years
Organized Radio Club '35
President Radio Club
Technical Adviser Radio Club
Sergeant-at-Arms Radio Club 4
Radio Club 3-4
Track 4

ROSE VIA *Rosie St. Patrick's*

Girls' League Honor Roll
Secretary Four Star Club 3
Sergeant-at-Arms Spanish Club 2
Girls' League Representative 4
Four Star Club 1-2-3-4
G. A. C. 3-4
Spanish Club 2-3-4
Volleyball 1 2-3-4
Tumbling 2-3-4
Tennis 2-3-4
Basketball 1-2-3-4
Baseball 2-3-4
Baseball Captain 2
Baseball Championship 2
Handy Andy
Hi Jinx 3
Gym Office
Big Sister 3-4
Pirette 2
Cub Staff

THERESA VIA *Tree*
St. Patrick's
 President Spanish Club 3
 Secretary Spanish Club 2
 President Home Room 3
 Student Council Representative 3
 Secretary Four Star Club 2
 G. A. C. 3-4
 Spanish Club 2-3-4
 Four Star Club 1-2-3-4
 Volleyball 1-2-3-4
 Basketball 1-2-3-4
 Tennis 2-3-4
 Baseball 2-3
 Tumbling 2
 Big Sister 3-4
 Handy Andy 1-2
 Cub Staff 4



EVA WHITNEY *Little Eva*
Hamilton
 Secretary Class 2
 Secretary Vocational Department 4
 Secretary Four Star Club 4
 President Home Room 4
 German Club 3-4
 Four Star Club 4
 Hall Patrol
 Handy Andy
 Room Representative
 Big Sister
 Sub-Chairman Vocational Department
 Main Office Worker



PAT WILLMORE *Red*
Regal
 3 1-2 Year Graduate
 Secretary French Club 4
 "C" Club 2-3-4
 French Club 2-3-4
 Four Star Club 1
 Baseball 1-2
 Volleyball 1-2
 Big Sister 3-4
 Orchestra 2-3-4
 Hall Patrol 4

BILL WALLACE *Fixer Sr.*
Hollywood High
 Football 2-3-4
 Baseball 2
 Secretary Entertainment Department
 Cub Staff



VIOLET WILSON *Vi*
Whitman
 Treasurer G. A. C. 4
 German Club 3-4
 G. A. C. 4
 Basketball 1-2-3-4
 Volleyball 1-2-3-4
 Baseball 2-3
 Big Sister 3-4
 Cub Staff 4

BILLIE WARNER *Billie*
Harrison High School
 Cosmic Club 4
 Volleyball 4
 Basketball 4

FRED WENRICK *Fritz*
Riverside High School
 Boys' Federation
 Football 1-2
 Baseball 1-2
 Basketball 1-2



ISABELLE WYCOFF *Izz*
Regal
 3 1-2 Year Graduate
 Secretary Home Economics Club 3
 Four Star Club 1
 French Club 2-3-4
 Home Economics Club 2-3-4
 Basketball 1-2
 Volleyball 2-3
 Big Sister 3-4
 Orchestra 2-3-4

JULIA WEST *Julie*
Whitman
 Rogers Service Club
 Chairman Puppet Committee 3
 Art Club 1-2-3-4
 Volleyball 1-2
 Cub Staff 4
 Record Staff 4
 Puppetry 2-3
 Annual Staff 4
 Study Hall Checker 3-4
 Big Sister 4
 Girls' League Honor Roll 4
 Stage Crew 2



HAZEL ZURLINDEN *Zurly*
Regal
 Vice-President Home Economics Club 4
 Treasurer Home Economics Club 4
 Secretary G. A. C. 4
 Treasurer G. A. C. 4
 G. A. C. 3-4
 Home Economics Club 3-4
 German Club 3
 Volleyball 1-2-3-4
 Basketball 1-2-3-4
 Swimming 3
 Tumbling 1-2
 Baseball 1-2-3
 Big Sister 3
 Handy Andy
 Hall Patrol
 Championship Baseball 2
 Secretary Home Room

June Class History

● Numbering 192, the largest freshman class in the history of John Rogers high school entered in September, 1934, to participate in activities that helped place Rogers "in the golden sunset of the westland."

On Thursday, June 9, 1938, high school days for 177 students will end, and the doors of life will be thrown open with opportunities stretched far and wide. Individuals have won honors in the fields of sports, dramatics, art, scholarship, music, and debate. Marion Ortner achieved the coveted position of Valedictorian, and Marie Crumbley held the title of Salutatorian.

Jerry McGuire guides the destinies of the June '38 class during their last semester. Mary Brooks is vice-president, and Ila Hetherington, secretary-treasurer.

Jack Leavitt was elected president of the Student Council during their last year. Other class members of this student governing body are: Grace McGhee, Iva Hetherington, Emojane Haywood, and Floyd Taylor.

June Commencement

● "Quo Vadis," the June commencement pageant presented June 9, demonstrates the influence that wisdom and vision have on the present generation. Harriette Collin portrayed Vision, while Charles Coffey took the role of Wisdom.

In the reunion that takes place during the second act, a survey is made of the many professions entered. The predictions made by Vision on the graduation night are tested.

Taking part in the pageant were Thomas Anderson, Sherman Blake, Clara Burniece, Lena Cass, Roana Clark, Charles Coffey, Harriette Collin, Marie Crumbley, Jerry Ericson, Veneta Huneywell, Dick Johnson, Jack Leavitt, Delvina Knipfel, Grace McGhee, Jerry McGuire, Bill McHarness, Carl Nelson, Helen Mae Olson, Marion Ortner, Mavis Owen, Alma Peterson, Mildred Rowe, Ray Shiosaki, June Smith, Ralph Stevens and Margaret Taylor.



Senior B Class

First Row: Tobler, Wakeley, Cass, Winters, Hoye, Drake, Hanson, Bauer, Braasch, McGhee, Moon, Luse. **Second Row:** Johnson, Duffy, Ray, Hann, Oster, Saltz, Venti, Stansbury, Thompson, Hinz, Bossio, Olson. **Third Row:** Young, Burmeister, Eames, Hicks, Ertel, Hansen, Bulis, Carlson, Ward, Thomas, Valsvig. **Fourth Row:** Munther, Ponto, Crane, Ladd, Stein, Ward, Sparks, True, Palmquist, Holmington, Peterson. **Fifth Row:** Brown, Reynolds, Kromm, Casey, Baker, Johnson, Peterson, Sattler.



Junior A Class

First Row: Butler, Montague, Hendrickson, Bronson, Bonser, Mors, Saltz, Akins, Henry, McHarness, Jorgenson, Halverson, Merritt, Wynkoop, Mors.
Second Row: Brewer, Cummings, Gaylord, Larson, Ratliff, Johnson, Bell, Culbertson, Carter, Kludt, Olsen, Simpson, Pierce, Riek, Smith, Tee.
Third Row: Enos, Fletcher, Elliott, Burke, Wolfeman, Williamson, Curryer, Peterson, Sattler, Bullard, Drury, Fershall, Ostby, Simonsen, Schendel, Wakeley.
Fourth Row: Hunt, Bredeson, Franke, Caudill, Anderson, Curryer, Fisher, A. Erickson, M. Erickson, Shoultz, E. Smith, G. Smith, Lipps.
Fifth Row: Stirling, Berger, Swartz, Morris, Danielson, Lenz, Wendell, Fairburn, Bergen, Rudrud, Barker.
Sixth Row: Dennis, Hayes, Watson, Weir, Hughes, Case, Coyle.
Seventh Row: Hansen, Medcalf, Oslund, Hendricks, Jones.



Junior B Class

First Row: Armstrong, Kirby, Williams, Wilson, Ostland, Porter, Angel, Harris, Carlson, Mathewson. **Second Row:** Bernstein, Jawort, Goble, Patterson, Rodolph, Sullivan, Stahl, Kendrick, Johnson, Cusperton, Moran. **Third Row:** Norgren, Miller, Weaver, Ungari, D. Williams, M. Miller, Hunt, Rogers, Trone. **Fourth Row:** Summers, Harker, Hanifen, Moe, D. Williams, Burkhardt, Eller, Hodge, Gaines, Edmonson, Evans. **Fifth Row:** Neighbors, Le Van, Davies, Olson, Wendt, DeBolt, Rinck, Taylor, Moore. **Sixth Row:** Weir, Johnson.



Sophomore A Class

First Row: Cowles, D. Freeman. **Second Row:** Armstrong, Harris, Culp. T. Johnson, Nelson, Morse, Hobbs, Hudson, Maine, Tucker, E. Richard-son, Taylor, Gottwig, Allan, D. Johnson, Yennet, Haight, Pickens, True, Templin, Tang. **Third Row:** Gray, Carney, Gill, Case, Raeborg, E. Anderson, Hendren, V. Anderson, Coffee, Shores, Fullerton, La Telle, Waldron, Taylor, Clinton, Lowther, Gordon, Myhre, Moreland, Landers. **Fourth Row:** Eng, Kammer, Nesbitt, Bowers, A. Olson, Carlisle, Hughes, Thomson, Sims, G. Smith, Blake, Englesby, White, Nichols, Helean, Rizzuto, Reamer, Perry, J. Smith. **Fifth Row:** Fuller, Weston, Drabe, V. Richardson, Thomas, Manning, Collins, McGee, Castle, V. Johnson, Johnston, Decker, Bays, Hill, Robert, Nelson, Roland Nelson, H. Johnson, Leahy. **Sixth Row:** D. Olson, Earls, Miller, Ungarl, Via, Thomas, Burkhardt, Murphy, Thorsen, P. Clements, Clarke, Burke, Gray, E. Freeman, Boje, McNeven, Hankins. **Seventh Row:** Weir, B. Johnston, Schindler, Tesdahl, Tews, Dunlap, French, Hopkins, E. Clemens, Allen, Ostlund, Griffin, Gau, Dahl, Morris, Van Slyke. **Eighth Row:** Westland, Moe, Engle, Campbell, Coyle, Reynolds, Simonson, Oatney, Hufford.



Sophomore B Class

First Row: Cook, Adams, Anderson, Luse, Zeigler, Mead, Birdse'l, Blodgett, Moore, Phillips, McGhee. **Second Row:** Dixon, Harris, Peterson, Ludwig, Glass, Scott, Olson, Shaw, Walker, Hanifon, Everett. **Third Row:** Rizzuto, Simonson, Melcho, Johnson, Anderson, Hicks, Kiefer, Lightfoot, Cuzzetto, Gale. **Fourth Row:** Sarsfield, Morris, Taylor, Stone, Stinger, Lundquist, Bartholomew, Johnson, Gerkenmeyer. **Fifth Row:** Warren, Vandeburg, Betley, Williamson, Dark, Kerr, Olmstead, Davis, West. **Sixth Row:** Stevens.



Freshman A Class

First Row: Hallstein, Hansen, Ingel, Miles, Bridgwell, McCafferty, Crain, Cassidy, W. Watts, Woodward, McCormick, Williams, Culbertson, Radliff, Reil, Beck. **Second Row:** Coffey, Fry, Glass, E. J. Johnson, B. Johnson, Rishon, Kinckel, Vermillion, Grinn, Canter, Tiffaney, Terry, Overland, Wilmington, Craig, Christanson. **Third Row:** Morse, Langbehn, Prevost, Bartholomew, Maddox, Marier, Zat, W. Williams, P. Williams, D. Williams, Galusis, Nicoletti, Simonson, Eckman, Le Duc, Kaler. **Fourth Row:** Hetherington, Wilson, Burns, Griffith, Fletcher, Swanson, Stinger, Ungari, Delhi, Caughey, Pearson, Hewitt, Swain, Walters, De La Grange, Pearce. **Fifth Row:** Ogile, Pelnek, West, Dark, Nicholson, Weaver, Hawk, Allan, Williams, Ziegler, Davis, Coulson, Johnston, Burkhardt, Petty. **Sixth Row:** Cutler, Erickson, Williamson, Shauvin, Andre, Wolfman, Lindgren, Cummings, Nixon, Stevens, Tang, Youngman, Blackhurst. **Seventh Row:** Linebarger, Meyers, Cooke, Beltey, Olmstead, Warren, Henry, Elwood, Jones, Dillon, Hansen, Speck, Sasai, Slocum.



Freshman B Class

First Row: Hopkins, Van Sickle, Compagno, Ficca, North, D. Morris, Artman, Casperson, L. Martin, Appa, Bours, Elrge. **Second Row:** Rumley, Julian, Collins, Piper, Okerstrom, C. Morris, Newby, Nelson, Anthony, Walker, Rinck. **Third Row:** Krupa, Hovind, Fleming, Main, H. Martin, Bell, Gosse, Frost, Gaines, Simpson, Balch, Linden. **Fourth Row:** Leslie, Edstrom, Rice, Gabriel, Terise, McHarry, Moss, Bonser, Ayler, Hanson, Robinson, Johnson. **Fifth Row:** Luders, Matern, Hymen, Hart, Mills, Henry, Young, Wiedaman, Skeffington, Williams, Caryl, Elmqvist, Hill. **Sixth Row:** Soper, Kerr, Weir, Wells, Frances, Hansen, Glover, Triplet, Wilder. **Seventh Row:** Vongue, Bevacqua, Smith, Gilman, Concie, Arnold, Harris, Jenkins, Shaw, Sjostrom.



- | | | | |
|------------------------|--------------------------|--------------------|-------------------|
| 1. Frosh. | 8. Escapade. | 15. Trackster. | 22. Look! |
| 2. Double trouble. | 9. Chiseling. | 16. Pardon us. | 23. The Vinas. |
| 3. Eleanor and Maxine. | 10. Face feeding. | 17. Smiles. | 24. We never eat! |
| 4. Kenny. | 11. Sweeping the courts. | 18. Alias. | 25. Oo-o-oh! |
| 5. Publicity. | 12. Stein. | 19. Eagle-eye. | 26. Readin'. |
| 6. Slave driver. | 13. George and the gals. | 20. Concentrating. | 27. Ellsworth |
| 7. We'uns. | 14. Age of innocence. | 21. Prexy. | 28. We're coming. |

Ronnie Meilleur

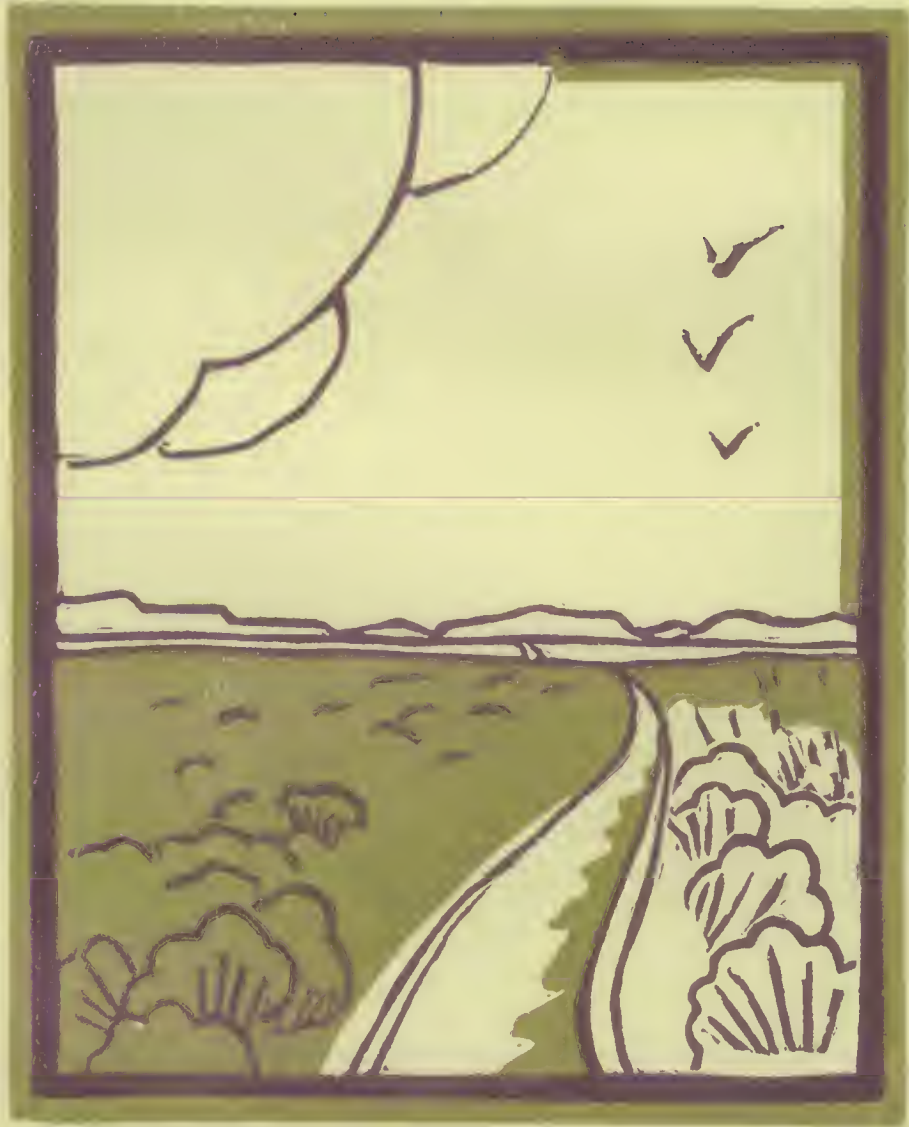

Dearest Elsie. (Pugy)

Here's to the one I've spent

my most happy moments

I wish you a happy &

long lasting life (I wish I could

spend it with you)

Ronnie

... Features

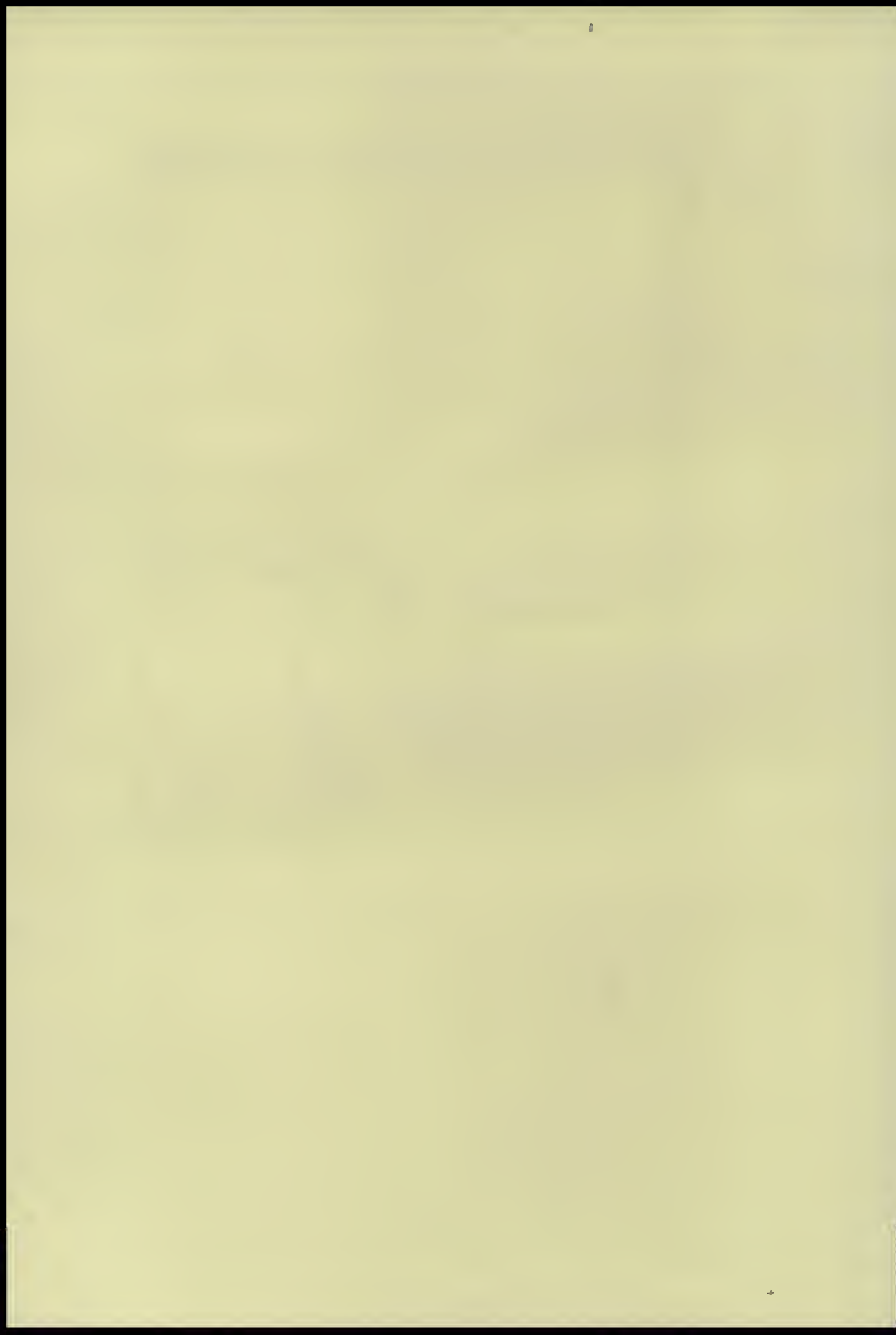



- | | | | |
|----------------------|-------------------|--------------------------|-----------------------|
| 1. Round four. | 7. Take-off. | 12. Studious. | 17. Record staffers. |
| 2. Gee, look at 'em. | 8. School days. | 13. Murder in her hands. | 18. Cousins. |
| 3. Three musketeers. | 9. Time out. | 14. Triumvirate? | 19. Art class pals. |
| 4. Hold everything. | 10. Nice doggie. | 15. Look out, Clara. | 20. Hitting for home. |
| 5. Johnny. | 11. Way up there. | 16. Guess who? | 21. Ten pretty girls. |
| 6. Hanenburg, Inc. | | | |



First Row: White, Hetherington, McMann, Hafner, Cassidy, Knipfel, Gaines, Solid, Helean, Mead. Second Row: Davis, Hughes, Ertel, Collin, Huneke, Simonson, Nisley, Clark, Blodgett, Joy. Third Row: Molar, Anderson, Randall, Stein, Payne, Rogers, Hansen.

Student Council

FIRST SEMESTER

Ila Hetherington	President
Gene Chauvin	Vice-President
Wilbur Thorson	Secretary
Gladys White	Treasurer

MEMBERS

Dorothy Larson	Maxine McMann	Phyllis Smith
Eugene Chauvin	George Stein	Kenneth Tang
Wilbur Thorson	Grant Anderson	Margaret Blodgett
Bob Treffry	Jacqueline Hafner	Marjorie Mead
Harriette Collin	Don Hughes	Pat Stevens
Gerald Day	Harold Payne	Carl Moller
Ila Hetherington	Glen Burkhardt	Patricia Cassidy
Betty Kelley	Harold Dempsey	Eugene Davis
Delvina Knipfel	Betty Gaines	Ruth Davis
John McGrath	Mildred Rogers	Ralph Randall
Royal Ostby	Bill Alfstad	Don McDavis
Miles Ertel	Maxine Clark	Evelyn Nisley
Verva Hanson	Don Gottwig	Marian McNeven
	Betty Helean	

● The Student Council is the official governing body of the Associated Students of Rogers. It is composed of representatives from home rooms, officers of Boys' Federation and Girls' League, and editor of the Record. Advisers are Principal J. D. Meyer, Miss Rose Finnegan, and J. M. Tewinkel.



First Row: Ortner, Hetherington, White, Olson, Leavitt, Gumm, Lower. Second Row: McGhee, Bronson, Wynkoop, Halverson, Haywood, Smith, Taylor, Lester, Russell, Diediker. Third Row: Rice, Appa, Smith, Anderson, Hicks, Hann, Bridewell, Sullivan, Brown, Hanson, Arnold. Fourth Row: Thomas, Bell, McBreen, McMullen, Hodgson, LaBelle, Tucker, Mead, Johnson, Updike, Dhondt, Olmstead, Jones, McLeod.

Student Council

SECOND SEMESTER

Jack Leavitt	President
Charles Gumm	Vice-President
Iva Hetherington	Secretary
Gladys White	Treasurer

MEMBERS

Marion Ortner	Clifford Jones	Gordon Hansen
Ralph Lower	Roland Dhondt	Ruth Bell
Gladys White	Grace Anderson	Marietta McMullen
Gail Hodgson	Betty Wynkoop	Jack Leavitt
Iva Hetherington	Shirley Smith	Floyd Taylor
Emojane Haywood	Bernadine Thomas	Addaline Hann
Grace McGhee	Don Broadhead	Joe McBreen
Evalyn Olson	Don Gottwig	Mary Tucker
Dawnelda Hicks	Harry Wagner	Sandra Appa
Charles Gumm	Betty Mae Johnson	Marjorie Mead
Alan Updike	Bonnie Burns	Ed Russell
Irene Halverson	Betty La Belle	Jack Lester
Geraldine Rice	Neal McLeod	Jim Arnold
Hazel Bonser	Margaret Sullivan	Ray Smith
	Al Olmstead	

● The most important projects of this semester have been matinee dances, basketball convocations, Queen contest, and conduct at convocations.



First Row: Mr. Meyer (adviser), Nikotich, L. Peterson, Ortner, Colony, Hodgson, Hearn, Mr. Jinnett (adviser). **Second Row:** Luse, Signorelli, Levos, Schroeder, Jinnett, Carlson. **Third Row:** Blake, Crumbley, Hallstein, Brooks, A. Peterson, Mountain, McHarness. **Fourth Row:** Clukey, Oxrieder, Hubbard, Wise, Collin, Dry.

National Honor Society

FIRST SEMESTER

Ray Patterson

President

MEMBERS

Sherman Blake
June Carlson
Adeline Hallstein
Norma Hearn
Frank Akins
Mary Brooks
Harriette Collin
Marie Crumbley
Carl Dry
Lewis Freeman

Gail Hodgson
Jack Leavitt
Margaret Levos
Don McDavis
Marion Ortner
James Hubbard
Betty Kelley
Kathryn Luse
Bill McHarness
Yvonne Mountain
Georgina Nikotich

Ray Patterson
Inez Schroeder
Edna Wise
Ted Oster
George Oxrieder
Alma Peterson
Lola Peterson
Angelina Signorelli
Clayton Tang
Eleanor Jinnett

● Outstanding character, leadership, scholarship and service are the necessary requirements for admittance to the National Honor Society. This is the highest honor a student can attain. Principal J. D. Meyer and Vice-principal E. R. Jinnett are the advisers.



First Row: L. Peterson, G. McGhee, Knipfel, Olson, Juliano, White, Collin, Luse, Nikotich, Smith. Second Row: Jinnett, Hodgson, Ortner, Mountain, Johnson, Crumbley, B. McGhee, A. Peterson, Brooks, Petty, Mr. Jinnett (adviser). Third Row: Mr. Meyer (adviser), Rowe, McHarness, Ostby, Hicks, Hinz, McDavis, Tang, Blake, Hubbard. Fourth Row: Coffey, Ertel, Leavitt, Oster, Dry, True, Lower, Semro, Anderson, Oxrieder.

National Honor Society

SECOND SEMESTER

Don McDavis..... President

MEMBERS

Sherman Blake
Mary Brooks
Harriette Collin
Marie Crumbley
Carl Dry
James Hubbard
Jack Leavitt

Kathryn Luse
Don McDavis
Gail Hodgson
Bill McHarness
Yvonne Mountain
Georgina Nikotich
Marion Ortner

Ted Oster
George Oxrieder
Alma Peterson
Lola Peterson
Clayton Tang
Eleanor Jinnett

NEW MEMBERS

Tom Anderson
Charles Coffey
Miles Ertel
Mamie Hinz
Dawnelda Hicks
Rosina Johnson

Margaret Juliano
Delvina Knipfel
Ralph Lower
Beulah McGhee
Grace McGhee
Helen Mae Olson
Royal Ostby

John Petty
Mildred Rowe
Harrison Semro
Eleanor Smith
Art True
Gladys White

● Nineteen new members were bestowed with the highest honor John R. Rogers high school could award them on April 29, when they were elected to the National Honor Society. Principal J. D. Meyer and Vice-Principal E. R. Jinnett are the advisers. The annual initiation banquet is held in June.



First Row: Ortnier, Collin, Jinnett. Second Row: McGhee, Rowe, Peterson, Bullard, Huneke, Olson. Third Row: Wise, Brooks, Widner, Miss Finnegan (adviser).

Girls' League

FIRST SEMESTER

Harriette Collin	President
Eleanor Jinnett	Vice-President
Marion Ortnier	Secretary
Fannie Farro	Treasurer

DEPARTMENT CHAIRMEN

Mary Brooks	Public Utility
Loretta Huneke	Social Service
Maxine Widner	Singing
Maxine Widner	Dancing
Ahna Peterson	Camp Craft
Pauline Bullard	Big Sister
Elaine Michel	Dramatics
Edna Wise	Handicraft
Grace McGhee	Puppetry
Mildred Rowe	Vocational
Evalyn Olson	Girls' League Gossip

● The eleven departments of the Girls' League provide excellent opportunities for development of leadership in various fields.



First Row: Brooks, Drake, Juliano, Ortner, Collin, Nikotich. Second Row: Schindler, Ratliff, Carter, Lenz, Smith. Third Row: Arnaldo, Miss Finnegan (adviser), Wynkoop.

Girls' League

SECOND SEMESTER

Marion Ortner.....	President
Georgina Nikotich.....	Vice-President
Harriette Collin.....	Secretary
Margaret Juliano.....	Treasurer

DEPARTMENT CHAIRMEN

Mary Brooks.....	Public Utility
Gladys Schindler.....	Social Service
Betty Wynkoop.....	Singing
Marian Carter.....	Dancing
Betty Ricketts.....	Camp Craft
Eleanor Smith.....	Big Sister
Helen Ratliff.....	Dramatics
Mary Lenz.....	Handicraft
Winnie Drake.....	Puppetry
Mamie Arnaldo.....	Vocational
Patricia Egan.....	Girls' League Gossip

● The Girls' League promotes greater friendship among the girls of the school and helps them solve their various problems. Miss Rose Finnegan is adviser.



First Row: Balch, McDavis, Bonner, Leavitt. Second Row: Goble, Tang Mr. Tewinkel (adviser), Shauvin, Williams.

Boys' Federation

FIRST SEMESTER

Don McDavis	President
Kenny Bonner	Vice-President
Gene Balch	Secretary
Jack Leavitt	Sergeant-at-Arms

COMMITTEE HEADS

Ray Patterson	Scholarship
Bob Treffry	Christmas
Gene Balch	Conduct
James Goble	Project

DEPARTMENTS

Department	Chairman	Adviser
Sports	Gene Balch	Henry Bendele
Outdoor Life	Gene Shauvin	L. W. Saltz
Handicraft	Ed McDaniel	C. E. Russum
Entertainment	Joe McBreen	R. G. Hubbard
Science and Adventure	Clayton Tang	I. R. Minzel

● Every boy in school claims membership in the Boys' Federation. Friendliness and guidance in school work and sponsorship of the boys' interests are the goals of the Federation.

General meetings on the final Monday of each month alternate with departmental meetings on the second Monday, all under the general direction of the executive committee. J. M. Tewinkel is adviser.



First Row: Tang, Lindgren, Lower, Blake. Second Row: Hubbard, Oxrieder, Stein. Mr. Tewinkel (adviser).

Boys' Federation

SECOND SEMESTER

Ralph Lower	President
Clayton Tang	Vice-President
Sherman Blake	Secretary
Walter Lindgren	Sergeant-at-Arms

COMMITTEE HEADS

Thomas Anderson	Scholarship
Jack Leavitt	Project
Charles Coffey	Play Hour

DEPARTMENTS

Department	Chairman	Adviser
Sports	Gene Balch	Henry Bendele
Outdoor Life	George Oxrieder	M. H. Hubbell
Handicraft	George Stein	C. E. Russum
Entertainment	Don Steele	R. G. Hubbard
Science and Adventure	James Hubbard	I. R. Minzel

● The Boys' Federation is divided into five departments: Entertainment, Athletic, Outdoor Life, Science and Adventure and Handicraft, which function under faculty sponsorship. Each boy chooses his own field of interest and enrolls in that department.



First Row: Hinz, Thompson, Drake, Melcho, Shaw, Moore, Blodgett, Smith, Brooks, Johnson, Peterson. Second Row: McCafferty, Wilson, Simonson, Morse, Knipfel, Nelson, Peterson, Mael, Mr. Jinnett (adviser). Third Row: Mr. Coburn (adviser), Hetherington, White, Pershall, D. Crumbley, M. Crumbley, Larson, Olson.

Rogers Service Club

MEMBERS

Mildred Peterson
Norma Hearn
Edythe Colony
Marie Zumhoff
Winnie Drake
Mavis Owen
Helen Mack
Marion Ortner
Carolyn Hann
Ray Patterson
Sherman Blake
Noel Hosea
Ted Oster
Louis Drinkman
Ila Hetherington
Fannie Farro
Edna Wise
Kenny Bonner
Tom Anderson
Kendall Ryan

Gail Hodgson
Adeline Hallstein
Florence St. Onge
Warner Hoisington
Frank Nelson
Sidney Mead
Alma Peterson
Phyllis La Belle
Vivian Larson
Lawrence Mael
Dorothy McClelland
Sylvia Moore
Laura Morse
Opal Nelson
Bruce Olson
Frank Peterson
Carol Shaw
Eugene Chauvin
Marjorie Simonson

Norma Thompson
Glen Uhlig
Julia West
Gladys White
Beverly Wilson
Elaine Bernstein
Margaret Blodgett
Mary Brooks
June Carlson
Charles Coffey
Doris Crumbley
Pearl Eames
Peggy Jean Elijah
Ruth Fairburn
Addaline Hann
Mamie Hinz
Rosina Johnson
Hope Johnson
Roy Kirkpatrick
Delvina Knipfel

● The Rogers Service club is an honorary society for students who have done outstanding work for the school. They are recommended for membership by the faculty. A. P. Coburn and E. R. Jinnett are the advisers.



First Row: McGhee, Crane, Burniece, Ponto, Zumhoff, Drake, West, McGhee, Bullard.
 Second Row: Summers, Goble, Blake, Ladd, Carter, Peterson, Dailey, West, Mr. Hughes (adviser). Third Row: Linden, McRae, Raaberg, Barstad, Grey, Berg, Johnson, Zat, Ryan, Hubbard.

Art Club

First Semester

Sherman Blake...

James Hubbard...

Clara Burniece...

Marie Zumhoff...

Kendall Ryan

President

Vice-President

Secretary

Treasurer

Sergeant-at-Arms

Second Semester

James Hubbard

Dean Ladd

Grace McGhee

Ralph Berg

Dick Johnson

MEMBERS

James Hubbard

Ralph Berg

Sherman Blake

Pauline Bullard

Clara Burniece

Marian Carter

Lois Crane

Winnie Drake

James Goble

Gerald Grey

Dick Johnson

Dean Ladd

Jack Linden

Grace McGhee

Marie Zumhoff

Benlah McGhee

Kenneth McRae

Alma Peterson

Marian Ponto

John Raaberg

Kendall Ryan

Virginia Simonson

Julia West

Katherine West

● The purpose of the Art club is to study photography, puppetry and have an interest in art. One of the main features of the club this year was to sponsor an all-city Art Club rally.



First Row: Gaines, Appa, Penna, Osso, Priano, Trone. Second Row: Ellis, Eng, Whitmore, Wilson, Rogers, Mors. Third Row: McGuire, Peterson, Bysegger, Saltz, Herrington. Fourth Row: McBreen, Robinson.

"C" Club

First Semester

Elsie Mors.....	President	Johnny Osso
Vivian Ellis.....	Vice-President	Ben Penna
Betty Gaines.....	Secretary	Beverly Wilson
Thula Trone.....	Treasurer	Isla Bysegger
Harvey Farmer.....	Sergeant-at-Arms	Bill Peterson

Second Semester

MEMBERS

Bill Alfstad
Sandra Appa
David Belyea
Bob Berger
Isla Bysegger
Ray Ellis
Vivian Ellis
Erma Eng
Harvey Farmer
Betty Gaines
Don Gottwig

Dan Harrington
Harold Hawkins
Don Lauder
Joe McBreen
Jerry McGuire
Elsie Mors
Ben Penna
Bill Peterson
George Perry
Carol Priano
Mildred Rogers

Ted Robinson
Don Shulkin
Bob Swartz
Neal Templin
Thula Trone
Charles Wakeley
Juanita Whitmore
Pat Willmore
Beverly Wilson
Jerry Mott
Fannie Farro

● The purpose of the "C" club is to promote better citizenship. Miss Louise Smith is the club adviser.



First Row: Jones, Raaberg, Akins, Nelson, McGuire. **Second Row:** Taylor, Hunt, Wise, Rowe, Ortner, Warner, Peterson, Smith, E. Smith, Mountain. **Third Row:** Stansbury, Carlson, Eller, Carter, Leavitt, Clukey, Oldham, Patterson, Stein. **Fourth Row:** Tang, Ratliff, Oster, Terry, Coffey, Johnson. **Fifth Row:** Goble, Levos, Lyberger, Knaggs, Berg, Ertel, Stevens.

Cosmic Club

First Semester

Howard Clukey..... *President*
 Clayton Tang..... *Vice-President*
 Lola Peterson..... *Secretary*
 Frank Akins..... *Sergeant-at-Arms*

Second Semester

Lola Peterson
 Dick Johnson
 Eleanor Smith
 James Goble

MEMBERS

Edna Wise
 Gloria Lyberger
 Margaret Levos
 Jack Jones
 Al Akins
 Miles Ertel
 Clyde Knaggs
 Gerald Oldham
 Walt Lindgren
 June Carlson
 Yvonne Mountain
 Gladys Smith
 Clayton Tang

Billie Warner
 Charles Coffey
 Jack Eller
 Dick Johnson
 James Goble
 Mildred Rowe
 Eleanor Smith
 Marion Ortner
 Ray Patterson
 Jerry McGuire
 Sherman Blake
 Floyd Taylor

Melvina Stansbury
 Nellie Hunt
 Helen Ratliff
 Earl Terry
 John Raaberg
 Ralph Berg
 Don Johnson
 Jack Leavitt
 Grant Anderson
 Ted Oster
 Carl Nelson
 Ralph Stevens
 George Stein

● Scientific demonstrations, experiments, lectures, industrial trips and social activities are among the purposes of the Cosmic club. To become eligible for membership a student must have studied science for three years. I. R. Minzel is the adviser.



First Row: Hubbard, Patterson, Ortner, Jinnett, Casey, Hansen, Trone, Johnson. **Second Row:** Collin, Hosea, Smith, Ratliff, R. Johnson, Bysegger, D. Johnson. **Third Row:** Zumhoff, Ryan, Curryer, Signorelli, Eames, Kludt, Coffey, Mr. Purdy (adviser). **Fourth Row:** Berger, Robinson, Swartz, Carter, Rogers, Clukey.

Footlights Club

First Semester

Eleanor Jinnett

Dick Johnson

Marion Ortner

Ray Patterson

President

Vice-President

Secretary-Treasurer

Sergeant-at-Arms

Second Semester

Dick Johnson

Don Carter

Dawnelda Hicks

Jimmy Kludt

MEMBERS

Howard Clukey
Harriette Collin
Eleanor Jinnett
Dick Johnson
Don Johnson
Bruce Moock
Marion Ortner
Ray Patterson
Angelina Signorelli
Marlene Smith

Rosina Johnson
Florence Rogers
Mamie Jean Casey
Don Carter
Helen Ratliff
Harold Curryer
Eileen Cowles
Pearl Eames
Kendall Ryan

Jim Hubbard
Verna Hanson
Jimmy Kludt
Dorothy Larson
Delores Bell
Charles Coffey
Harold Hawkins
Bob Swartz
Dawnelda Hicks
Noel Hosea

NEW MEMBERS

Bob Berger
Isla Bysegger
Louis Drinkman

Peggy Jean Elijah
Ted Robinson

Thula Trone
Marie Zumhoff
Hope Johnston

● The Footlights club is for the junior and senior dramatists of the school. Cons are given each year, and during the course of the year, parties and an outing are also on the list of the club's activities. J. L. Purdy is adviser.



First Row: Juliano, A. Via, Ponto, Jacoy, Olson, T. Via. Second Row: Huneke, Rizzuto, Whitney, Coshow, Braasch, Baumgartner, Anderson. Third Row: Miss Weymouth (adviser), Terry, Allan, Andre.

Four Star Club

First Semester

Loretta Huneke President ..

Mamie Arnaldo Vice-President ..

Eva Whitney Secretary ..

Elvera Via Treasurer ..

Joe Simpson Sergeant-at-Arms ..

Second Semester

Loretta Huneke

Mamie Arnaldo

Mary Jacoy

Elvera Via

Joe Simpson

MEMBERS

Viola Anderson
Mamie Arnaldo
Helen Baumgartner
Virginia Baumgartner
Ronnie Beedle
Beatrice Braasch
David Belyea

Louis Drinkman
Loretta Huneke
Mary Jacoy
Margaret Juliano
Blanche Nord
Helen Mac Olson

John Olson
Harold Payne
Joe Simpson
Elvera Via
Rose Via
Theresa Via
Eva Whitney

NEW MEMBERS

Dorothy Armstrong
Lois Crane
Marian Ponto

Earl Terry
Donna Hobbs
Josephine Coshow
Joe Andre

Milyne Allan
Rosie Rizzuto
Hazel Barker

● The Four-Star club was organized to increase interest in good motion pictures and to study the production and filming processes. The club members also have theater parties when there is billed an entertaining or educational picture. Miss Faye Weymouth is adviser.



First Row: Miss LeFevre (adviser), Hodge, Williamson, Smith, Cutler, Clark. Second Row: Harris, Collin, Kelly, Peterson. Third Row: Palmquist, Taylor, Drury, Wycoff, Willmore, Bossio. Fourth Row: Updike, Bowers, Bonner, Chandler, Ertel.

French Club

First Semester

Harriette Collin	President	Second Semester
Miles Ertel	Vice-President	Miles Ertel
Alma Peterson	Secretary	Floyd Taylor
Alma Peterson	Treasurer	Patricia Willmore
Martin Palmquist	Sergeant-at-Arms	Ed Harris
		Allan Updike

MEMBERS

Lillian Bonner
 Esther Bossio
 Evert Bowers
 Mamie Jean Casey
 Roana Clark
 Harriette Collin
 Alma Peterson
 Eleanor Smith
 Floyd Taylor

Virginia Cutler
 Beatrice Drury
 Jerry Ericson
 Miles Ertel
 Ed Harris
 Norma Hearn
 Allan Updike
 Frances Williamson

Lois Hodge
 Betty Kelley
 Margaret Kammerer
 Don McDavis
 Vera Mac Michel
 Martin Palmquist
 Patricia Willmore
 Edna Wise
 Isabelle Wycoff

● The purpose of the French club is to interest more students in French. The club has an outing each year as well as parties. Members make a scrap-book annually to send to France. Miss Marion Le Fevre is the adviser.



First Row: Diediker, Burkhardt, Whitney, Jones, Wilson, Phillips, Neuman, Walker.
Second Row: Peterson, Hanifen, Everett, Waller, Kolbet, McGee, Glass. **Third Row:** Hughes, Curryer, Miss Cooper (student teacher), Ludwig, Carney, Terry, Mrs. Bovee (adviser). **Fourth Row:** Helsler, Rinck, Olson, Entenmann, Akins.

German Club

First Semester

Betty Kelley
 Roy Williams
 Flora Curryer
 Thelma Jones
 Don Diediker

President

Vice-President

Secretary

Treasurer

Sergeant-at-Arms

Second Semester

George Perry
 Thelma Jones
 Nellie Burkhardt
 Albert Akins
 Earl Terry

MEMBERS

Albert Akins
 Harold Borlin
 Nellie Burkhardt
 Flora Curryer
 Don Diediker
 Jerry Everett
 Magdalene Gehrke

Jean Hanifen
 Roland Heisler
 Don Hughes
 Thelma Jones
 Evelyn Kolbet
 Annie Neuman
 Donald Olson
 Virginia Phillips

Ted Rinck
 Warren Saltz
 Gordon Steptoe
 Earl Terry
 Elaine Waller
 Eva Whitney
 Violet Wilson

NEW MEMBERS

Felix Entenmann
 Frank Erickson

Mary Glass
 Doris Hedstrom
 Jerry Ludwig

Ella McGhee
 Dorothy Walker

● The German club is promoted to interest students in German. Parties are held throughout the year. Mrs. Marie Bovee is the club adviser.



First Row: Wilson, T. Via, Colony, R. Via, Collin. Second Row: Juliano, Hicks, Hetherington, Mott, Summers, Hamaker. Third Row: Miss Perkins (adviser), Hallstein, Anderson, Zurlinden, Stansbury.

G. A. C.

Barbara Anderson.....	President	Melvina Stansbury
Loeta Hicks.....	Vice-President	Margaret Juliano
Geraldine Mott.....	Secretary	Hazel Zurlinden
Hazel Zurlinden.....	Treasurer	Violet Wilson

MEMBERS

Barbara Anderson
Norma Hearn
Loeta Hicks
Hazel Zurlinden
Harriette Collin
Rose Via
Inez Schroeder

Adeline Hallstein
Mildred Peterson
Margaret Juliano
Edythe Colony
Gloria Lyberger
June Summers
Mandie Mitchell
Melvina Stansbury

Gail Hodgson
Erma Rice
Alice Hamaker
Theresa Via
Ruth Hetherington
Jerry Mott
Violet Wilson

NEW MEMBERS

Marguerite Bullard
Winnie Drake
Betty Gaines
Iva Hetherington

Lois Hodge
Erma Lipps
Mary Novelli
Rosella Pascuzzi
Gladys Schindler

Shirley Thompson
Mamie Arnaldo
Maxine Clark
Maxine McHarness

● The Girls' Athletic club is an organization for girls active in sports and who have earned enough points for membership. The G. A. C. makes pom-poms during the football season and has other projects during the year. Miss Mabel Perkins is the adviser.



First Row: Eller, Long, Nelson, Saltz, Payne. Second Row: Drake, Bowers, Oas, Penna, Tang, Peterson, Mountain, Stevens. Third Row: Rice, Colony, Wendel, Lenz, Bruce, McGuire, McBreen. Fourth Row: Waller, Kelley, Curryer, Michel, Allen. Fifth Row: Hodgson, Robinson, Bonner, Young, Coshow, Mrs. Morrison (adviser).

Harding Debate Club

First Semester

Lester Long..... President
 Clayton Tang..... Vice-President
 Yvonne Mountain..... Secretary-Treasurer
 Carl Nelson..... Sergeant-at-Arms

Second Semester

Joe McBreen
 Jerry McGuire
 Yvonne Mountain
 Ralph Stevens

MEMBERS

Frank Akins
 Helen Allen
 Beatrys Bruce
 Norma Hearn
 Gail Hodgson
 Betty Kelley
 Jack Leavitt
 Lester Long
 Don McDavis
 Jerry McGuire

Clayton Tang
 Carl Nelson
 Ralph Stevens
 Homer Lyberger
 Joe McBreen
 Yvonne Mountain
 Lola Peterson
 Ben Penna
 Edythe Colony
 Glenn Carter
 Virginia Cutler

Flora Curryer
 Lillian Bonner
 Jackie Hafner
 Margaret Bulis
 John Raaberg
 Everett Ferrell
 Norma Anderson
 Edith Wendel
 Maxine Widner
 Fannie Farro

NEW MEMBERS

Harold Payne
 Helen Bowers
 Josephine Coshow
 Winnie Drake
 Johnny Osso

Violet Bauer
 Jack Eller
 La Vergne Kyarsgaard
 Mary Lenz
 Elaine Michel

Jerry Rice
 Warren Saltz
 Elaine Waller
 George Young

● This club is one of the more active groups in the school. Its purpose is to create a greater interest in dramatics and music. Its main activities are two pay cons a year for the school fund and an annual formal banquet in honor of the debaters.

The club is limited to juniors and seniors with talent and good grades. Mrs. Iva Morrison is the adviser.



First Row: G. McGhee, O'Grady, Knipfel, Perkins, Jinnett. Second Row: M. Bullard, Miss Herrington (adviser), P. Bullard, Carter, Shaw. Third Row: Nikotich, Swartz, R. Fairburn, Cox, Zurlinden, Brooks, B. McGhee. Fourth Row: Wycoff, Lenz, J. Fairburn, Doble, Carlson.

Home Economics Club

First Semester

Eleanor Jinnett.....
Hazel Zurlinden.....
Mary Brooks.....
June Carlson.....
Isabelle Wycoff.....

President

Vice-President

Secretary

Treasurer

Sergeant-at-Arms

Second Semester

Mary Brooks

Pat O'Grady

Marian Carter

Hazel Zurlinden

Dawnelda Hicks

MEMBERS

Mary Brooks
Marguerite Bullard
Pauline Bullard
June Carlson
Marian Carter
Ethel Cox
Wilma Doble
Joyce Fairburn

Mary Lenz
Georgina Nickotich
Pat O'Grady
June Perkins
Benlah McGhee
Arlene Ruark
Maxine Shaw
Ruth Fairburn
Vera Flemister

Dawnelda Hicks
Eleanor Jinnett
Delvina Knipfel
Virginia Simonson
Margaret Swartz
Isabelle Wycoff
Hazel Zurlinden
Grace McGhee

NEW MEMBERS

Catherine Strasser
Helen Mae Olson
Betty Wynkoop

Joyce Bates
Addaline Hann
Beatrice Drury
Clara Burniece

Marjorie Valentine
Carol Shaw
Hildor Thornes

● The Home Economics club is for the girls who have taken at least three semesters of Home economics. This year the Eastern Washington Home Economics Association Convention was held March 26 with the Rogers club as hostesses. Miss Edna Herrington is adviser.



First Row: Doyle, Ratliff, Rlshton, Murphy, Raaberg, Appa, Birge. Second Row: DeWitt, Armstrong, Pederson, Melcho, Ziegler, McCafferty. Third Row: Bryant, Smith, Allan, Erickson, Wagner, Mr. Hubbard (adviser).

Junior Dramatic

First Semester

Isla Bysegger.....	President	John Town
Elaine Waller	Vice-President	Madeline Murphy
Madeline Murphy.....	Secretary-Treasurer	Dorothy Pederson
George Young.....	Sergeant-at-Arms	John Smith

Second Semester

MEMBERS

John Smith
Milyne Allan
Clementine Force
Clarence Bartholomew
Betty Hewitt
Betty Ratliff
Madeline Murphy
Dorothy Pederson
Don Diediker
Phyllis Stoffer

Craig Thompson
Max Thompson
Thula Trone
Stanley Wagner
Elaine Waller
George Young
Geraldine Ziegler
Edith Meicho
Ethel McCabe
Evelyn McCafferty

Margaret Miller
Maxine Clark
Pat Clemens
Genevieve Metzger
Lucille Raaberg
Fay Hughes
Betty Case
John Town
Margaret Blodgett
Frank Erickson

NEW MEMBERS

Jini McBreen
Bob Luders
Frank McRae
Agnes Appa

Edythe Birge
Gordon Polk
Hattie Crain

Vaughn Bryant
Jerry Doyle
David Haight
Eva Jean Bridewell

● The Junior Dramatic club was organized for the young thespians of the school—freshmen and sophomores only. Each year the club presents two cons. and during the course of the year they give parties. Ray G. Hubbard is the adviser.



First Row: D. Carter, Eller, McBreen, Oster, G. Carter, Saltz, Gumm. Second Row: Burkhardt, Templin, Ertel, Terry, Alfstad, Shulkin, Foster, Tang. Third Row: Swartz, Jackson, Bonner, Berg, Leavitt, McGuire, Young.

Montero Club

First Semester

Glenn Carter.....	.. President Jack Leavitt
Ted Oster.....	.. Treasurer Ted Oster
Jack Leavitt.....	.. Secretary Joe McBreen
Bob Burkhardt.....	Sergeant-at-Arms Bill Alfstad

Second Semester

MEMBERS

Ralph Berg
Earl Terry
Charles Gumm
Joe McBreen
Jack Eller
Kenneth Tang
George Young

Warren Saltz
Don Carter
Neal Templin
Don Shulkin
Bill Alfstad
Sidney Mead
Bob Swartz
Jerry McGuire

Dale Foster
Ted Oster
George Jackson
Miles Ertel
Jack Leavitt
Glenn Carter
Bob Burkhardt

● Montero club, one of the more active clubs in Rogers high school, is an outdoor organization designed for boys who are interested in outdoor life.

During the school months many hiking, camping, fishing and hunting trips are taken under the supervision of J. W. Black, adviser.



First Row: Levos, Nord, La Belle, Hicks, Colony, Mrs. Van Austene (adviser). Second Row: Hinz, Crumbley, Johnson, Mott, Ewing, Anderson, Hallstein.

O. G. A. Club

First Semester

Blanche Nord
 Edythe Colony
 Adeline Hallstein.....
 Marie Crumbley.....

President

Vice-President

Secretary

Treasurer

Second Semester

Harriet Ewing

Blanche Nord

Rosina Johnson

Mamie Hinz

MEMBERS

Phyllis La Belle
 Blanche Nord
 Mamie Hinz
 Harriet Ewing
 Barbara Anderson
 Loeta Hicks
 Adeline Hallstein

Rosina Johnson
 Geraldine Mott
 Viola Tirk
 Violet Tirk
 Kay Fahey
 Alice Hamaker
 Mary Brooks
 Iva Hetherington

Ila Hetherington
 Georgina Nikotich
 Helen Mac Olson
 Vivian Larson
 Doris Montague
 Adeline Bentz
 Margaret Juliano

● The O. G. A. club is a stenographer's club limited to junior and senior girls with high scholastic standings. Their social events of the year include initiations and parties.

Mrs. Ethel Van Austene is the adviser.



First Row: McGhee, Bruce, Knipfel, Collin, Olson, Huneke, Ponto. Second Row: Mr. Byrne (adviser), Coshow, Davis, Nelson, Burniece, Brooks, Jackson.

Quill and Scroll

First Semester

Edna Wise President ...
 Sherman Blake Vice-President
 Margaret Levos Recording Secretary
 Corresponding Secretary
 Maxine Elliott Treasurer

Second Semester

Sherman Blake
 Evalyn Olson
 Harriette Collin
 Grace McGhee
 Loretta Huneke

MEMBERS

Evalyn Olson
 Harriette Collin
 June Carlson
 Clyde Knaggs

Wilbur Thorson
 Loretta Huneke
 Grace McGhee
 Ruth Fairburn

Edna Wise
 Sherman Blake
 Margaret Levos
 Maxine Elliott

NEW MEMBERS

Mary Brooks
 Iris Davis
 Opal Nelson

Delvina Knipfel
 Clara Burniece
 Josephine Coshow

George Jackson
 Marian Ponto
 Beatrys Bruce

● Quill and Scroll is the national honorary society for high school journalists. In order to be eligible for membership, a person must have had experience in writing, editing or business managing. Parties and social gatherings for the journalism department are held twice yearly. L. T. Byrne is adviser of the organization.



First Row: Oas, Williams, Marier, Hunn, Bevan, Peterson, Johnson, Sparks, Penna, Osso.
 Second Row: Berg, McBreen, Balch, Lewis, Brown, Reynolds, Danielson, Leavitt, Saltz, Petty,
 Jilbert, Williamson. Third Row: Tang, Morris, McDavis, McGuire, Lindgren, Watson, Payne,
 Jackson, Gaffaney, Mr. Bendele, Mael, Oster, Updike, Mr. Benjamin (adviser). Fourth Row:
 Mead, Akins, Hoisington.

"R" Club

Don McDavis	President
Clayton Tang	Vice-President
Frank Akins	Secretary

MEMBERS

Sam Tortorelli
 Glenn Carter
 Jack Leavitt
 Don McDavis
 Ed Reynolds
 Clayton Tang
 Harold Payne
 La Verne Marier
 Don Innes
 Bill McHarness
 George Jackson
 Gene Chauvin
 Ben Penna
 Jerry McGuire
 Gene Balch
 Dan Morris
 Paul Bergman
 Earl Hardy
 Sidney Mead
 Joe McBreen

Don Williams
 Earl Terry
 James Kludt
 John Goodman
 Harry Hoisington
 Lawrence Mael
 Irving Peterson
 Roy Williams
 Al Akins
 Charles Wakeley
 Alan Updike
 Harold McCall
 Jack Merritt
 Warren Saltz
 Ralph Berg
 Del Brown
 Bob Danielson
 Jack Gaffaney
 Clifford Lewis
 Frank Nelson
 Ted Oster

Harry Sparks
 Clayton Jilbert
 Walt Lindgren
 Dick Johnson
 Leo Moffat
 Jack Watson
 John Petty
 Gene Balch
 Elmer Oas
 Bob Williamson
 Don Broadhead
 Bill Hunn
 Bob Peters
 Al Bevan
 Jack Hein
 Dean Ladd
 George Ladd
 Sherman Blake
 George Oxrieder
 Gordon Dennis

● Every letter winner, boy or girl, in any sport recognized at Rogers is automatically a member of the "R" club. There are no dues. This club usually presents one con a year and is active in all sports. The club adviser is M. J. Benjamin.



First Row: J. Stein, Tang, G. Stein, True, Ostby, Farano. Second Row: Mr. Eaman (adviser), Carter, Brewer, Johnson, Updike, Strand.

Radio Club

First Semester

Walt Lindgren	President
Art True	Vice-President
.....	Secretary
John Stein	Treasurer
Harry Sparks	Sergeant-at-Arms
Bob Strand	Technician

Second Semester

.....Art True
George Stein
Bob Johnson
Doug Carter
Bob Strand
Bob Strand

MEMBERS

Bob Strand
Ralph Farano
Royal Ostby
Harry Sparks

Doug Carter
Walt Lindgren
John Petty
Art True
Alan Updike

John Stein
George Stein
Kenneth Tang
Bob Johnson

● The Radio club, as the name implies, was organized to promote interest in radio at Rogers. The main purpose of the club is to get an amateur license for each of its members. The adviser is James Eaman.



First Row: G. Ladd, Arnold, Blake, Materne, G. Dennis, Mohney. Second Row: D. Ladd, Robinson, Hein, Oxrieder, Thompson. Third Row: M. Dennis, Mr. Becher (coach), Grey, Merritt.

Rifle Club

First Semester

Jack Merritt.....	President	Jack Merritt
Clyde Knaggs	Vice-President	George Oxrieder
Bob Burkhardt	Secretary	Dean Ladd
Sherman Blake	Treasurer	Sherman Blake

Second Semester

MEMBERS

Jack Merritt
Dean Ladd
George Oxrieder
Sherman Blake
Bob Mohny
Leo Brown
Jack Hein

Max Thompson
Ted Robinson
Russell Thompson
Marvin Dennis
Gordon Dennis
Jack Cady
Hobart Jenkins

Bob Materne
Lloyd Stussi
Art Novotny
Jim Arnold
Frank Peterson
Harvey Farmer
Don Triplett

● In the spring of 1936, a few sports-minded boys organized the Rogers Rifle club and secured as their adviser E. T. Becher.

In July, 1936, the club was given a charter and became a member of the Junior Division of the National Rifle Association of America. The club now has 21 members. Ten-man teams are selected to compete in N. R. A. and inter-city matches.



First Row: Levos, T. Via, Juliano, Luse, Miller, R. Via, Stoffer. **Second Row:** Nord, Eames, Crane, Julian, Olson, Gordon. **Third Row:** Tee, H. Baumgartner, Miss Cooper (student teacher), Jacoy, Mrs. Bovee (adviser). **Fourth Row:** V. Baumgartner, Hurnelt, Montague, Simonsen, Baker, Anderson, Jones, Kordus, Turner, Foster.

Spanish Club

First Semester

Angelina Signorelli	President
Katherine Luse	Vice-President ..
Margaret Swartz	Secretary
Pearl Eames	Treasurer
.....	Sergeant-at-Arms ..

Second Semester

Kathryn Luse
Charles Kordus
Doris Olson
James Turner
Dorothy Tee

MEMBERS

Irving Anderson
Mamie Arnaldo
Helen Baumgartner
Dick Baker
Virginia Baumgartner
Katherine Luse
Margaret Miller
Lena Minetti
Doris Montague

Doris Olson
Violet Beckman
Lois Crane
Pearl Eames
Everett Ferrell
Dale Foster
Lee Patchen
John Petty
Dorothy Tee
James Turner

Mary Jacoy
Clifford Jones
Margaret Julian
Charles Kordus
Margaret Levos
Melvina Stansbury
Margaret Swartz
Rose Via
Theresa Via
Louise Julian

NEW MEMBERS

Fern Gordon
Bernice Hurnelt

Art Maye

Selma Simonson
Phyllis Stoffer

● The Spanish club is a member of the World League whose aims are to promote mutual understanding and international peace among the nations of the world. The members endeavor to uphold the aims of the League by furthering interest in Spanish-speaking countries. Mrs. Marie Bovee is the adviser.



FIRST SEMESTER

First Row: Anderson, Knipfel, Pascuzzi, Solid, Aligner, Bates, Smith, Raaberg, Beedle, Prior.
 Second Row: Stansbury, Brooks, Summers, Peterson, Allen, Mael, Bays, Brennen, Mr. Jinnett
 (adviser). Third Row: Thompson, Morse, Blancher, Mooock, Larien, McRae, Wagner, Turner.



SECOND SEMESTER

First Row: Cass, Knipfel, Stansbury, Mors, Hansen, Mathews, Raaberg. Second Row:
 Shlewe, Pratt, Valentine, Peterson, Campbell, Coyle. Third Row: Steele, Terry, Curryer, Ro-
 tondo, Bays.

Hall Patrol

● Twenty-nine members now make up the "roll call" of the John R. Rogers Hall Patrol. Their duty is to keep the halls orderly and free of students during class hours. Vice-principal E. R. Jinnett is the adviser.



FIRST SEMESTER

First Row: Bonner, Bland, Peterson, Reynolds, Nelson, Lindgren, Stevens, McGuire.
Second Row: Blake, McDavis, Wakeley, Balch, Tortorelli, Leavitt, Tang, Mr. Jinnett (adviser).



SECOND SEMESTER

First Row: Penna, Jackson, Peterson, Johnson, Ericson, True, Osso. Second Row: Mr. Jinnett (adviser), Goble, Robinson, Akins, Farmer, Coffey.

Fire Squad

● The Fire Squad is in charge of fire drills held at frequent intervals throughout the school year. They are expected to know how to clear the building in case of fire, earthquakes or chemical explosions. J. M. Tewinkel and E. R. Jinnett are advisers.



FIRST SEMESTER

First Row: White, Fullerton, Roberts, Ellis, Gaines, O'Grady, Olson, Morse. **Second Row:** Luse, McGhee, Knipfel, Carlson, Lenz, Fairburn, Bulls, Rick. **Third Row:** White, Nelson, West, Kendrick. **Fourth Row:** Simonson, Thompson, Doble, Crumbley, Hicks, Hobbs.



SECOND SEMESTER

First Row: Ellis, Gaines, Burniece, Englesby, Prlano, Schemmel, Yarroll, Olson. **Second Row:** Hanifen, Joy, Munther, Siella, Thorson, McGhee, Luse, Mead, Johnson. **Third Row:** Carlson, Barwise, Mountain, Simonson, Thompson, Crumbley, Vermillion, Rick, Rudolph.

Study Hall and Library Workers

● Study Hall workers are under the direction of Mrs. Brown. Library workers are headed by Mrs. Carolyn Kapek. Blanche Hill Swenson and Miss Louise Smith advise helpers in the cafeteria.

The duty of the twenty-one assistants is to check attendance in the three study rooms.



- | | | | |
|-----------------------|--------------------------|-------------------|-----------------------|
| 1. Ratliff sisters. | 7. Chums. | 13. Affectionate. | 19. Inseparable. |
| 2. Palsey walseys. | 8. Spring fever. | 14. Smile, Rosie. | 20. Posing. |
| 3. Football heroes. | 9. Snack. | 15. Just waiting. | 21. Romeo and Juliet. |
| 4. Think hard. | 10. Frankie. | 16. Iva and Ila. | 22. What next? |
| 5. Chow time. | 11. Pose pretty, Winnie. | 17. Wide open. | 23. Concentration. |
| 6. Caught in the act. | 12. Right this way! | 18. Is that Mary? | 24. Little Marie. |



. . . Fine Arts

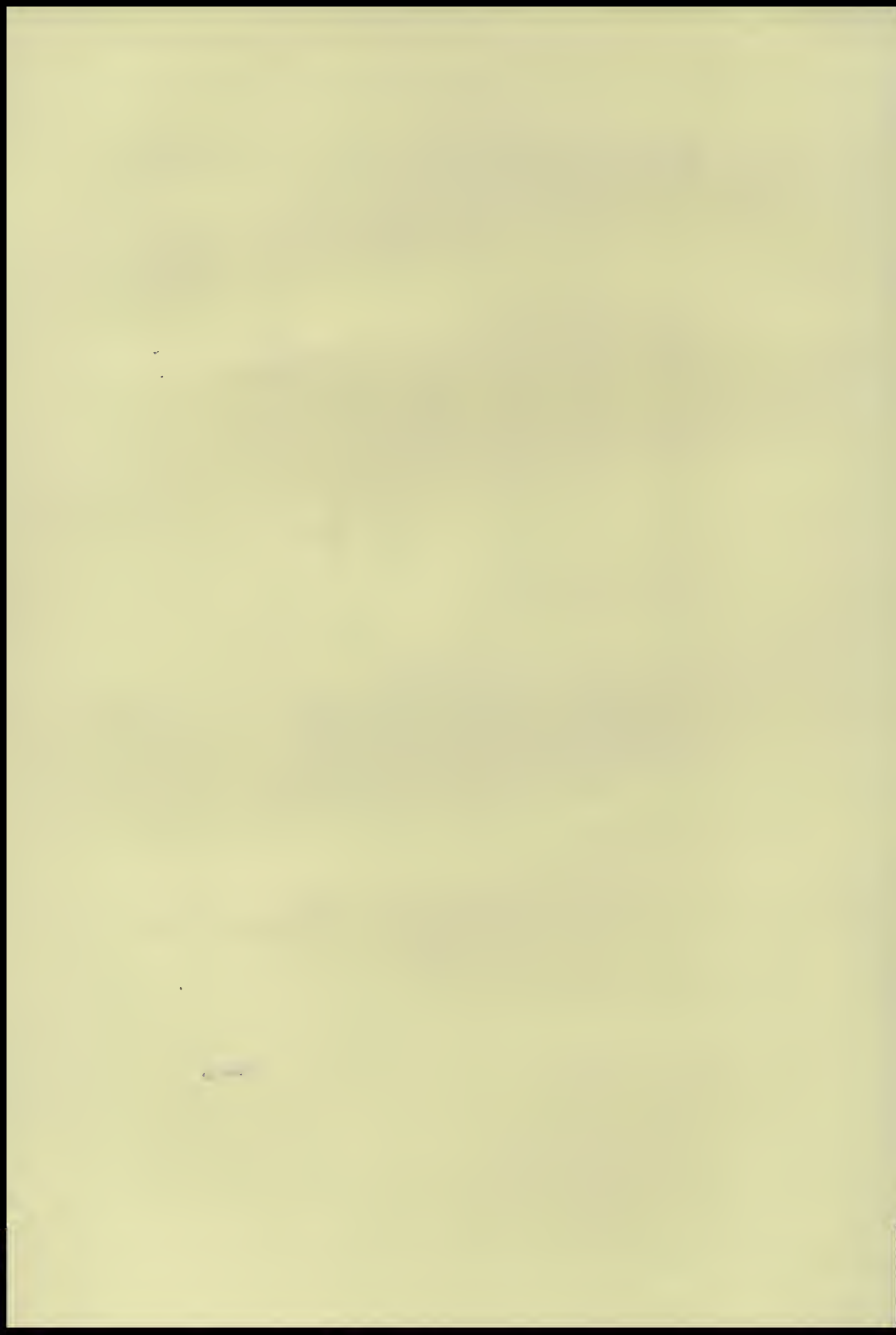

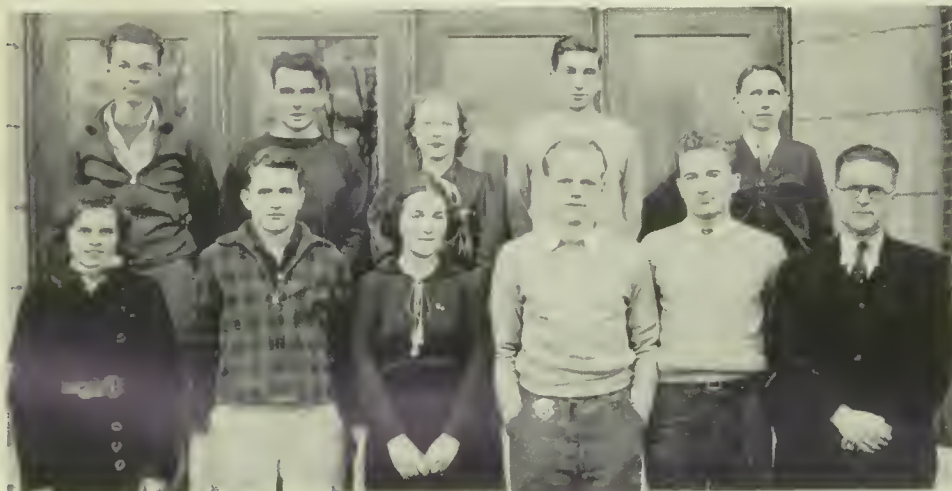

First Row: South, Westland, Ortner, Lindgren, McDavis, Mr. Jinnett (coach). Second Row: Brewer, Updike, Schroeder, Anderson, Coffey.

Debate

Date	Opponent	Decision
November 12.	West Valley affirmative at W. V.	Rogers
December 3	Cheney negative at Rogers.	Rogers
January 14.	Rockford negative at Rockford.	Rogers
January 21	Lewis and Clark affirmative at Rogers	Rogers
January 21	North Central negative at N. C.	Rogers
January 29	Chelan negative at W. S. C.	Rogers
January 29.	Tekoa affirmative at W. S. C.	Rogers
January 29	St. John affirmative at W. S. C.	St. John

AFFIRMATIVE TEAM

Marion Ortner
Charles Coffey
Edythe Colony

NEGATIVE TEAM

Tom Anderson
Don McDavis
Walt Lindgren (alternate)
Inez Schroeder (alternate)

● Question: Resolved, that the several states shall adopt a uni-cameral system of legislation.

The debate team entered into both the city and the northwestern section of Washington series, winning first place in the former and second place in the latter. In the city series the Harvard cup was again in Rogers' possession.

The debaters did not have the opportunity to compete with Eastern teams due to the fact that St. John defeated our negative team. The squad was coached by Vice-principal E. R. Jinnett, who completed his eleventh year as Rogers' debate head.



Tesdahl, Hawkins, Hodgson, Bysegger, Mountain, Casey, Farmer, Pickens, Curryer, Tang, Coffey, Moock, Munther, Smith, Stevens.

"The Tavern"

CAST

Tavern Keeper's SonCharles Coffey
The Hired Girl.....Gail Hodgson
The Tavern KeeperRalph Stevens
The Vagabond.....John Dee Smith
The Governor.....Stanley Tesdahl
The Woman.....Mamie Jean Casey
The Governor's Wife.....Isla Bysegger
The Governor's DaughterYvonne Mountain
The Fiance.....Vincent Pickens
The Hired ManHarold Hawkins
The SheriffBruce Moock
The Sheriff's Men.....	Harvey Farmer, Harold Curryer, Leonard Munther
The Attendant.....Clayton Tang

● "The Tavern," by George Cohan, was presented in the Rogers auditorium on November 24.

It was the story of a mysterious vagabond, a woman, and the state governor and his family who took refuge at a lonely tavern on a stormy night. A robbery takes place and a series of misunderstandings occur. J. L. Purdy directed and Florence Rogers was his assistant.



First Row: Nelson, Crane, Casey, Coffey, Johnson. Second Row: McDavis, Stevens, Mobley.

"Abie's Irish Rose"

CAST

Charles Coffey	Mr. Cohen
Mamie Jean Casey	Mrs. Cohen
Walter Mobley	Rabbi Samuels
Dick Johnson	Solomon Levi
Carl Nelson	Abie
Lois Crane	Rose Mary
Ralph Stevens	Patrick Murphy
Don McDavis	Father Whalen

● "Abie's Irish Rose," a three-act comedy, was presented Friday, May 13, in the Rogers auditorium. Musical selections were given by the Rogers orchestra, under the supervision of Glenn B. Starr. J. L. Purdy directed the play, assisted by Florence Rogers.



First Row: Ryan, Zumhoff, Drake, Hosca. Second Row: Barnhart, True, Hubbard, Entenmann, Engle. Third Row: Haight, Zat, Mr. Purdy (adviser).

Stage Crew

First Semester

James Hubbard

Howard Engle

Noel Hosca

Kendall Ryan

Earl Barnhart

Felix Entenmann

Manager

Curtain Man

Fly Man

Electrician

Assistant Electrician

Carpenter

Second Semester

Felix Entenmann

Lee Overland

Ted Rinch

Earl Barnhart

Howard Engle

PAINT CREW

Marie Zumhoff

Bob True

Winnie Drake

Bob Zat

Manager

Assistant

Assistant

Assistant

Marie Zumhoff

Bob True

Winnie Drake

● These students have ably managed the duties of painting scenery, changing sets and controlling the lighting effects for student activities such as all-school plays, operettas and convocations. The adviser is J. L. Purdy.



First Row: Murphy, Henry, Gordon, Lowther, Helean, Hanifen, Priano, Gaines, Bond, Winters, G. Smith. Second Row: Tucker, Fairburn, Case, Roestel, Schemmel, Shores, Wilson, Teraceno, I. Smith, Harker. Third Row: Carlson, Stokke, Owen, L. Peterson, Huncywell, Burniece, Clark, Levos, Lincecum, Simpson. Fourth Row: M. Brooks, Valentine, Culbertson, Jinnett, H. Brooks, Armstrong, Olson, A. Peterson, Swartz. Fifth Row: A. Smith, Mr. Tewinkel (adviser).

Pirettes

CAPTAINS

Eleanor Jinnett	Lola Peterson
Alveretta Culbertson	Clara Burniece

MEMBERS

Gladys Smith
Alveretta Culbertson
Helen Rubright
Charlotte Harker
Lois Hodge
Eleanor Smith
Betty Helean
Mary Brooks
Helen Allen
Dorothy Armstrong
Mary Tucker
Evelyn Evans
June Carlson
Clara Burniece
Lorraine Odean
Madaline Murphy
Betty Case
Maxine Clarke

Leona Bean
Carol Priano
Anna Mae Erickson
Patricia Egan
Betty Gaines
Lola Peterson
Eleanor Jinnett
Maxine Henry
Margaret Levos
Fern Gordon
Fern Edmonson
Katherine West
Alma Peterson
Mavis Owen
Barbara Simpson
Joyce Fairburn
Hazel Strand

Mary Schemmel
Jackie Lowther
Evalyn Olson
Margaret Swartz
Virginia Zurbrugg
Marjorie Shores
Helen Brooks
Isabel Smith
Edith Teraceno
Lenore Lincecum
Anna Smith
Beverly Wilson
Norma Summers
Louise Bond
Norma Stokke
Jean Winters
Veneta Huncywell
Marjorie Valentine

● The Pirettes is that attractive group of girls who lead the pep cons in the John R. Rogers auditorium. They have added color to the crowd at the football fields for the past three years with their attractive costumes and clever marching.

Rogers looks forward to seeing them again next year leading songs, parades and most of all, football games and pep cons. J. M. Tewinkel is adviser.



First Row: Birchard, Sullivan, Cass, Bonner, Pederson, Hamaker, Widner, Uudike, Nisley, Jenkins, Stansbury. **Second Row:** Mr. Starr (director), Steptoe, Erickson, Thompson, Kludt, Christensen, Picton, Van Slyke, Maine, Whipple, Yenney, Coyle. **Third Row:** McInnes, Jelinek, Clukey, Burkhardt, McDonald, Tang, Coffey, Case, C. Tang, Wicks, Rinck, Goodman. **Fourth Row:** Moreland, Freeman, Dhondt, Eastburg, Mobley, Betten, Simpson, Don Johnson, Dick Johnson, Lyberger. **Fifth Row:** Sampson, T. Johnson, Carter, Hosea, McConnell, White, E. Peterson, A. Peterson.

Band

MEMBERS

Bill Alfstad
Paul Betten
Bill Birchard
Lillian Bonner
Doug Carter
Dick Caryl
Clifford Case
Mary Jane Cass
Arnold Christensen
Charles Coffey
Dan Coyle
Roland Dhondt
Dale Eastburg
Jack Meyer
Frank Erickson
Eugene Freeman
John Goodman
Noel Hosea

John Jelinek
Juanita Jenkins
Dick Johnson
Don Johnson
Thelma Johnston
Jim Kludt
Richard Maine
John McConnell
Ward McDonald
Ivan McInnes
Walter Mobley
Arcade Moreland
Evelyn Nisley
Elmer Oas
Dorothy Pederson
Earl Peterson
Lewis Picton
Ted Rinck

John Sampson
Joe Simpson
Selma Simonson
Lloyd Stansbury
Gordon Steptoe
Mary E. Sullivan
Art Summers
Clayton Tang
Kenneth Tang
Walter Wicks
Roy Tangen
Russell Thompson
Rosemary Updike
Maxine Widner
Elston Van Slyke
Leroy Whipple
Clayton White
Dudley Yenney

● The band, under the direction of Glenn B. Starr, plays at all football games and presents marching exhibitions between halves. They also perform in pep convocations, P.-T. A. programs and parades.

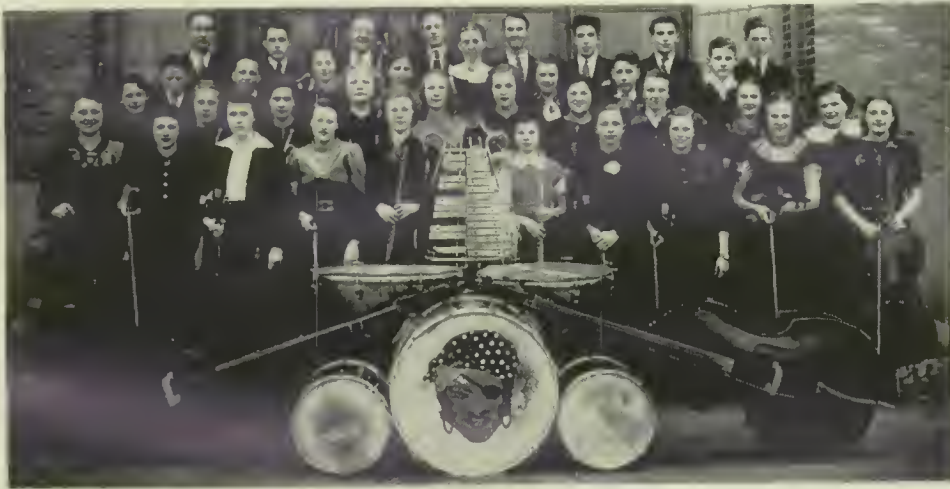

First Row: Widner, Culbertson, Strausser, Waters, Rice, Richardson, Cutler, Gale, Johnson, Westland. Second Row: B. Johnston, Willmore, Bulis, Wycoff, Bradshaw, Hafner, Michael, Cass, Starry, Huneke. Third Row: Lindgren, Tomlinson, Jawort, Olson, Bonner, Morgan, Luding, Franklin. Fourth Row: Mr. Starr (director), Oxrleder, Lyberger, Eastburg, McBreen, Perkins, Brotherton, Wicks.

Orchestra

MEMBERS

May Belle Bodey
Syd Brotherton
Mamie Jean Casey
Evelyn Elmquist
Jackie Hafner
Violet Johnson
Ida Kuesterman
Kathleen Main
Harriet Morgan
Lowell Perkins
Violet Richardson
Jean Starry
Jay Tomlinson
Patricia Willmore

Lillian Bonner
Margaret Bulis
Alveretta Culbertson
Helen Gale
Loretta Huneke
Bonnie Johnston
Myrl Lindgren
Joe McBreen
Anna Mae Olson
Virginia Porter
Patsy Skeffington
Catherine Strasser
Dorothy Waters
Isabelle Wycoff

Mabel Bradshaw
Sally Burminister
Virginia Cutler
Tom Glover
Alice Jawort
Pearl Kidd
Bennie Luding
Vera Mae Michel
George Oxrieder
Margie Rice
Lloyd Stansbury
Albert Simpson
Anna Marie Weston
Don Johnson

● The orchestra furnishes music for school plays and graduation exercises, accompanies operetta casts and presents a spring festival each year. Glenn B. Starr is director.



MIXED CHORUS

First Row: Hughes, Wyncoop, Moore, Ratliff, Shaw, LaTelle, Denman, DeChenne, Raaberg, Blodgett, Smith. **Second Row:** Pearson, Smith, Sullivan, Curryer, Johnson, Bauer, Denman, Anderson, Scott, E. McGhee, Castle, Collins, Carlson, C. McGhee, Michel, Williams. **Third Row:** Venti, Towne, Davis, Bryant, Curryer, C. Case, R. Case, Pickens, Wagner, Leamer, Hawkins, McRae, Olson, Holcomb.

"Harmony Hall"

CAST

Leonard Munther	General Earnest Work
Harold Curryer	Doolittle Work
Rosina Johnson	Mlle. Rosalie
Don Steele	Brownini
Vaughn Bryant	McTavish
Stanley Wagner	Wiggins
Roger Case	Octave
Sam Venti	Wright Story
Isla Bysegger	Mr. Hammersly Keys
Vera Mae Michel	Elsa
Gladys Smith	Maritana
John Olson	Bill
Jack Linden	Phil
Vincent Pickens	Tom
Bill Simpson	Ted
Verva Hanson	Stella
Ruth LaTelle	Laura
Dorothy Porter	Alice
Delores Bell	Mabel

● The delightfully amusing story of a co-educational college for musically talented students was the production "Harmony Hall," written by Geoffrey O'Hara, which was presented in the John R. Rogers auditorium December 17, 1937, by an all-star cast.

Direction and supervision was done by Blanche Hill Swenson, chorus and dancing; J. L. Purdy, dramatics; Glenn B. Starr, orchestra; and Miss Mikkelsen, costumes, assisted by Mrs. Kapek and F. C. Hughes.



First Row: Wynkoop, Moore, Ratliff, Shaw, LaTelle, Raaberg, DeChenne, Denman, Blodgett, Hughes. Second Row: Glass, Curryer, Johnson, Bauer, Anderson, Scott, Bysegger, G. Smith, Bell. Third Row: Pearson, P. Smith, Sullivan, Denman, Castle, McGhee, Collins, Carlson, McGhee, Williams, Meicho.

Girls' Glee Club

MEMBERS

Grace Anderson
Violet Bauer
Delores Bell
Isla Bysegger
Margaret Blodgett
Doris Carlson
June Castle
Helen Collins
Flora Curryer
Beatrice DeChenne

Bessie Denman
Mary Denman
Mary Glass
Fay Hughes
Rosina Johnson
Ruth LaTelle
Betty McGhee
Clara McGhee
Edith Meicho
Vera Mae Michel
Sylvia Moore

Marian Pearson
Betty Ratliff
Ethel Scott
Gladys Smith
Phyllis Smith
Carol Shaw
Mary Eleanor Sullivan
Doris Williams
Betty Wynkoop
Lucille Raaberg

Blanche Hill Swenson Director

Mixed Chorus

MEMBERS

Dolores Bell
Margaret Blodgett
Vaughan Bryant
Isla Bysegger
Doris Carlson
Clifford Case
Roger Case
Flora Curryer
Harold Curryer
Harlan Davis
Stanley Wagner

Bessie Denman
Mary Denman
Harland Halcomb
Fay Hughes
Rosina Johnson
Ruth LaTelle
Lester Lecman
Edith Meicho
Vera Mae Michel
Betty Wynkoop

Clara McGhee
Sylvia Moore
Kenneth McRae
Leonard Munther
John Olson
Vincent Pickens
Betty Ratliff
Carol Shaw
Gladys Smith
John Towne
Sam Venti

Blanche Hill Swenson Director



First Row: Balch, Freeman, Carlson, Akins, Treffry, Blake, Olson, Huneke, Collin, McGhee. Second Row: Mr. Coburn (adviser), Edstrom, Bonner, Jones, Lyberger, Julian, Backman, Thorson, Peterson, Farro. Third Row: Alexander, Knaggs, Miller, Fairburn, Hearn, Zumhoff, Anderson, Perkins, Bosslo, Mr. Byrne (adviser).

Rogers Record

FIRST SEMESTER

EDITORIAL

Bob Treffry
Virgil Edstrom
Evalyn Olson
June Carlson
Gene Balch
Eugene Shauvin
Thomas Anderson
Marie Zumhoff

Editor-in-Chief
Copy Chief
Assignment Editor
Feature Editor
Sports Editor
Office Manager
Circulation Manager
Art Editor

ASSISTANTS

Grace McGhee
Lewis Freeman
Dorothy Larson
Ruth Miller
Clyde Knaggs
Jack Jones
Norma Hearn
Esther Bossio

Wilbur Thorson
Harriette Collin
Ruth Fairburn
Matt Alexander
Mildred Peterson
Sam Tortorelli
Frank Akins

Kenny Bonner
Loretta Huneke
Bob Strantz
Robert Scott
Gloria Lyberger
Edith Coleman
Fannie Farro
Bob Zat

BUSINESS

Sherman Blake

Business Manager

ASSISTANTS

Lee Patchen
Violet Beckman

Dick Baker

June Perkins
Louise Julian



First Row: McGhee, Julliano, Bruce, Burniece, Olson, Collin, Bates, Knipfel, Strand, Brooks, Nikotich. Second Row: Blake, West, Smith, Coshow, Ponto, Owen, Huneywell, Julian, Allen, Huneke, McMann. Third Row: Mr. Byrne (adviser), Davis, Nelson, Rotondo, Reynolds, Goble, Jackson, Baker, Tang, Mr. Coburn (adviser).

Rogers Record

SECOND SEMESTER

EDITORIAL

Evalyn Olson	Editor-in-Chief
George Jackson	Copy Chief
Clara Burniece	Assignment Editor
Clayton Tang	Feature Editor
Ted Robinson	Sports Editor
Mary Brooks	Office Manager
James Goble	Circulation Manager
Don Gottwig	Art Editor
Sherman Blake	Technical Adviser

ASSISTANTS

Georgina Nikotich	Julia West	Ed Reynolds
Grace McGhee	Marian Ponto	Art Rotondo
Iris Davis	Margaret Juliano	Don Innes
Opal Nelson	Mavis Owen	Joyce Bates
Delvina Knipfel	Hazel Strand	Veneta Huneywell
Marlene Smith	Josephine Coshow	Helen Allen
	Beatrys Bruce	

BUSINESS

Harriette Collin	Business Manager
------------------	------------------

ASSISTANTS

Diek Baker	Louise Julian	Loretta Huneke
Maxine McMann	Lee Patchen	June Bears

● Every two weeks an issue of the Rogers Record is published by members of the Journalism II class. L. T. Byrne is editorial adviser; A. P. Coburn, Business Adviser, and F. C. Hughes, Art Adviser.



First Row: Owen, Huneywell, Bruce, Huneke, Brooks, Knipfel, Bates, Coshov, Nikotich. Second Row: McGhee, Strand. Third Row: Juliano, Ponto, Smith, West, Nelson, Davis, Allen, Bossio, Burniece, Blake. Fourth Row: Mr. Byrne (adviser), Jackson, Rotondo, Robinson, Olson, Collin, Hetherington, Mr. Coburn (adviser).

Treasure Chest

EDITORIAL

EDITOR-IN-CHIEF	SHERMAN BLAKE
Assistant Editor	Mary Brooks
Copy Editor	George Jackson
Photography	Georgina Nikotich, Ila Hetherington
Art Editor	Julia West
Assistant Art Editors	Don Gottwig, Jack Linden
Sports Editors	Ed Reynolds, Don Innes, Clara Burniece
Clubs	Mavis Owen, Veneta Huneywell, Iris Davis, Art Rotondo
Snapshots	Grace McGhee, Delvina Knipfel
Class History	Esther Bossio
Classes	Helen Allen, Hazel Strand, James Goble, Joyce Bates
Girls' League	Margaret Julianó
Boys' Federation	Ted Robinson
Calendar	Grace McGhee
Commencement	Esther Bossio
Features	Harrietta Collin, Loretta Huneke, Evalyn Olson
Circulation	Marian Ponto, Josephine Coshov
Publicity	Don McDavis, Clayton Tang
Departmental	Opal Nelson, Marlene Smith, Beatrice Bruce
First Semester Assistants	Carolyn Hann, Gerald Oldham, Clyde Knaggs, Ruth Fairburn

BUSINESS

BUSINESS MANAGER	YVONNE MOUNTAIN
------------------------	-----------------



. . . *Sports*

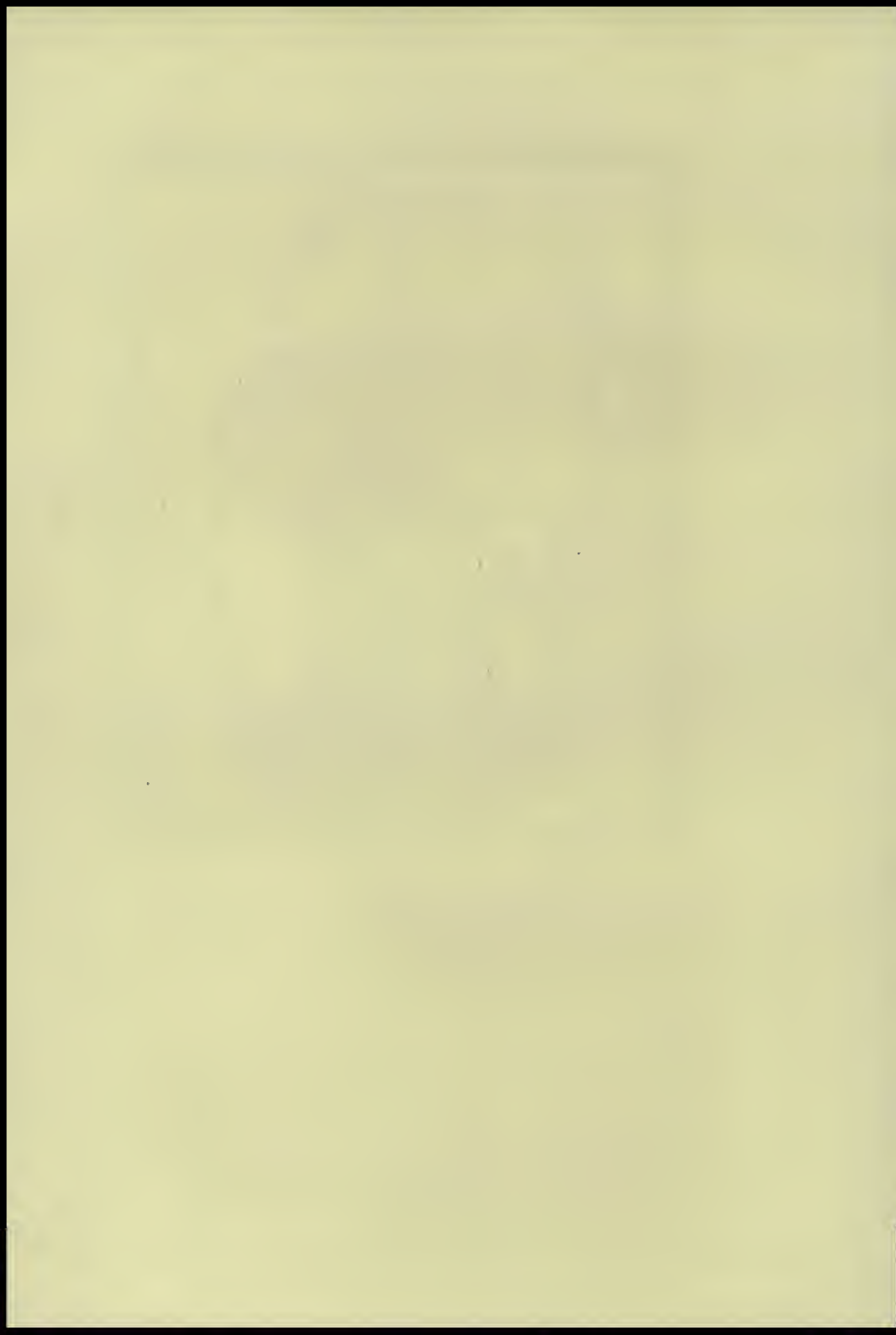



First Row: Saltz, Elsensohn, Perkins, Benjamin, Bendele. **Second Row:** Becher, Black, Mooberry.

Coaches

- E. T. BECHER**—Rifle coach—organized the John R. Rogers rifle team in 1936, coached them from the "C" division in the National Rifle Association standings, to a top position in the "B" division.
- HENRY BENDELE**—Head football coach and frosh basketball mentor—began his coaching career at Rogers in 1935. Produced a city championship team in 1935 and second place teams in 1936 and 1937.
- M. J. BENJAMIN**—Athletic director and golf coach—formerly Rogers' football coach, assumed athletic director's duties upon resignation of Carl Quackenbush. As golf coach, enters an excellent golf team in city prep matches every season.
- J. W. BLACK**—Baseball coach and "B" squad football mentor—Coach Black has developed many consistently fine baseball teams and has proven a capable "B" squad football coach.
- JAMES ELSENSOHN**—Football line coach and assistant track coach—Letterman graduate of W. S. C. He has contributed much towards the success of Pirate elevens.
- JACK MOOBERRY**—Basketball and track coach—received responsibilities of basketball coach in 1935. As track coach he produced the 1937 city champions.
- MISS MABEL PERKINS**—Girls' tennis coach—Joined the Rogers faculty in 1935 as girls' athletic director. Assumed coaching of girls' tennis teams in 1937.
- L. W. SALTZ**—Tennis, hockey, freshman football coach—Coach Saltz's duties begin in September when he undertakes the frosh football campaign. In winter he is mentor of the hockey squad and he coaches tennis teams in the spring.



FOOTBALL SQUAD

First Row: Allen, Evans, Penna, Updike, Gaffaney, Lindgren, Kroske, Osso, Brown, Perry, Saltz, Oberg, Nelson. Second Row: McDavis, Williams, Tortorelli, Sparks, Oster, Lewis, Freeman, Wakeley, Innes, Morris, Oas, Carter, Stussi. Third Row: Mr. Bendele (head coach), Leavitt, A. Akins, Decker, Peterson, Mead, Danielson, Hobbs, Reynolds, Berg, Wendel, F. Nelson, R. Akins, Mr. Elsensohn (assistant coach).

Football Lettermen

THIRD YEAR LETTERMAN

SAM TORTORELLI, Halfback, honorary captain, triple threat sensation.

SECOND YEAR LETTERMEN

FRANK AKINS, Halfback, outstanding back of the city.

GENE BALCH, Quarterback, he's got what it takes.

BOB BLAND, Center, key man in offense and defense.

LEWIS FREEMAN, Guard, backbone of the line.

DON INNES, Halfback, tricky backfield man.

JACK LEAVITT, Fullback, a scholar and an athlete.

DAN MORRIS, Tackle, mountain of power.

ROLAND PENNA, Guard, sparkplug of the team.

FIRST YEAR LETTERMEN

ALBERT AKINS, End, educated left toe.

RALPH BERG, Tackle, discovered himself.

DEL BROWN, End, keeping up family traditions.

GLENN CARTER, End, good things come in small packages.

BOB DANIELSON, Tackle, put fear in inferiority.

JACK GAFFANEY, End, typifies the spirit of Rogers.

CLIFFORD LEWIS, Tackle, one of the mainstays on the Rogers line.

DON MCDAVIS, End, name stands for determination.

FRANK NELSON, Guard, too bad he doesn't have another year.

TED OSTER, Guard, fighting youngster.

IRVING PETERSON, End, roaring Swede.

ED REYNOLDS, Fullback, sits in the driver's seat.

HARRY SPARKS, Guard, football no impediment.

CHARLES WAKELEY, End, another interference buster.

DON WILLIAMS, Halfback, man who annihilates obstacles.



FIRST STRING FOOTBALL

First Row: Wakeley, Morris, Lewis, Penna, Freeman, Nelson, McDavis. Second Row: Leavitt, Akins, Tortorelli, Innes.

Football Schedule

Date		Opponent	
September 30.....	Rogers	Lewis and Clark	7
October 7.....	Rogers	Gonzaga	6
October 14.....	Rogers	North Central.....	0
October 29.....	Rogers	Gonzaga	0
November 4.....	Rogers	North Central.....	0
November 11.....	Rogers	Lewis and Clark.....	13

● Winning three out of six city gridiron clashes last fall, Rogers concluded a well rounded schedule.

Swamping Gonzaga 14 to 0, October 29, the Pirate eleven handed the Bullpups their first defeat in two years.

North Central was blanked twice during the 1937 season, and the Buccaneers finished a close second to Gonzaga in the city series.

Freshman Football

● Rogers' baby buccaneers ended a fine football season this year having won three games, tied one and lost two. The schedule was larger by one game than the schedule of previous seasons.

Young and promising prospects for the varsity squad are the following: Del Balch, Rudolph Tortorelli, Ralph Randall, Joe Speck, Jimmy Youngman, Eugene Cozzetto, Clarence Bartholomew, Wesley Tang, Carl Molar and Pat Stevens.

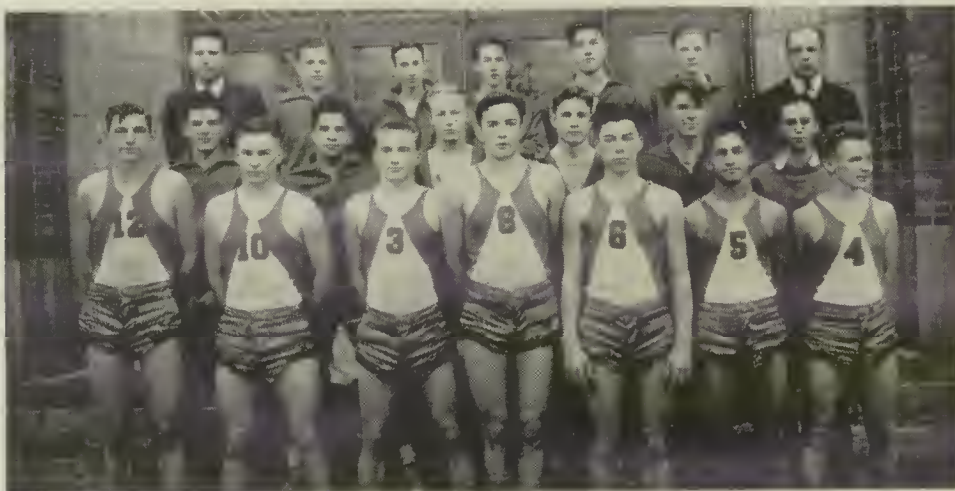

First Row: ..Watson, McDavis, Akins, Osso, Kroske, **Second Row:** Brown, Wakeley, Pebles, Franklin, Alfstad, Petty, (Manager). **Third Row:** Mr. Mooberry (coach), Leavitt, Maye, Maloney, Decker, Johnson, Mr. Bendele (Assistant Coach).

Basketball

SQUAD

Albert Akins
Ed Reynolds
Don Williams
Walter Lindgren

John Osso
Don McDavis
Ted Oster
Del Brown

Jack Watson
Bob Danielson
Jack Leavitt
Charles Wakeley

SEASON'S SUMMARY

Date	Opponent	Where Played	Score
January 11.....	Gonzaga	Gonzaga	22-18
January 13.....	Lewis and Clark.....	Rogers	17-37
January 18.....	North Central.....	North Central.....	20-21
January 20.....	Gonzaga	Rogers	20- 9
January 25.....	Lewis and Clark.....	Lewis and Clark.....	20-38
January 27.....	North Central.....	Rogers	44-25
February 8.....	Gonzaga	Gonzaga	35-25
February 10.....	Lewis and Clark.....	Rogers	30-32
February 15.....	North Central.....	North Central	26-34
February 17.....	Gonzaga	Rogers	29-24
February 24.....	Lewis and Clark.....	Lewis and Clark.....	18-33
March 1.....	North Central.....	Rogers	34-38

● During the 1937-38 basketball season, 20 games were played by the Buccaneers, 12 in which the Pirates were victorious.

Coach Mooberry's quintet ran up against hot competition in the city league but came out holding third position.

Lettermen who left the Pirate quintet through graduation were Walter Lindgren, Don McDavis, and Jack Leavitt.



First Row: Mr. Elsensohn (assistant coach), Mr. Mooberry (coach). **Second Row:** Goble, Whaley, C. Tang, Brotherton, Lewis, French, Young, Reynolds, G. Burkhardt, G. Balch, Gottwig, Decker, Eller, DeBolt, Benish, Hassel, Leavitt. **Third Row:** Campbell, Oas, Jones, Gaffaney, Irby, Evans, Curryer, Kirkpatrick, Wendel, Updike, Patchen, Gayda, Johnson, Morris, Cozzetto, Engle. **Fourth Row:** Clough, B. Weir, F. Taylor, S. Moore, D. Terry, Sacks, B. True, McVay, Herbert, Height, Waldron, A. Taylor, Watson, Danielson, Tucker, Hamman (manager), LeVan (manager). **Fifth Row:** Summers, Berg, Stein, Sandberg, Nelson, Cake, Anderson, W. Tang, Linden, Speck, B. Burkhardt, D. Balch, Moller, C. Moore, Hufford. **Sixth Row:** Neighbors (manager), J. Petty (manager), E. Weir, Bowers, Millburn, Frances, Eastburg, C. Petty, Wilder, Oatney, Ward, Dunlap, Flemlster, Pickens, Allan, Goodman, Holsington.

Track

SQUAD MEMBERS

Alvin Wylder
Kenneth Hunt
Cecil Petty
Dell Balch
Frank Cake
Richard Rumley
Bill Socks
Earl Colegrove
Richard Francis
Don Triplett
Sydney Brotherton
George Stein
Jack Watson
Roy Kirkpatrick
Harold Curryer
Alton Hassell
Bob Johnson
Charles Moon
Engle Howard
Alan Taylor

Claire Peterson
Vincent Pickens
Eugene Dunlap
Albert Ward
James Goble
Richard Millburn
Alec Whaley
Bob Benish
Joe Taylor
Elliott Weir
Eugene Cozzetto
Wesley Tang
Jack Sandberg
Kenneth McVey
Harold Herbert
Clifford Jones
Lyle Nelson
Lee Patchen
John Campbell
Earl Waldron

Carl Moller
Jack Leavitt
Gene Balch
Ed Reynolds
Jack Gaffaney
Ralph Berg
Bob Danielson
John Goodman
Glen Burkhardt
Jack Eller
Bob True
Roy Allen
Walt Decker
Bud Taylor
Larry Cowles
Bob Young
Dan Pebles
Gordon French
Don Gottwig

● Rogers had the largest track turnout in the history of the school. The Pirate tracksters took second place in the annual Rogers Relays held April 23. The Pirates met Gonzaga, April 29; North Central, May 6, and Lewis and Clark, May 13. The season was climaxed May 28 at the state interscholastic meet at Pullman. Jack Mooberry, head coach, is assisted by James Elsensohn.



First Row: Williams, Meade, Marler, Innes, McBreen, Perry, Nelson, Novotny, Bergman, Hardy. **Second Row:** Oberg, Broadhead, Wakeley, Johnson, Langill, Shulkin, Alfstad, Ellis, Mr. Black (coach). **Third Row:** Pfeffer, Stussi, Benham, Franklin, Templin, Maloney, Alexander, Katahira, Benoschek. **Fourth Row:** Robbins (manager), Petty (manager), Crooks, Clinton.

Baseball

SQUAD MEMBERS

Don Innes
Don Williams
Paul Bergman
Joe McBreen
Sid Mead
La Verne Marier
Ben Oberg
Jay Benoschek
Warren Franklin
Bill Alfstad

Frank Nelson
George Perry
Frank Langill
Art Novotny
Chuck Wakeley
Otho Nelson
Ken Katahira
Ken Benham
Jim Maloney
Claude Kaler

Neil Templin
Don Broadhead
Leonard Johnson
Don Shulkin
Ray Ellis
Lloyd Stussi
Bill Pfeffer
Al Gossett
Melvin Shansby
Matt Alexander

Date	Opponent	Where Played
April 20.....	Gonzaga.....	Gonzaga
April 28.....	Lewis and Clark.....	Rogers
May 4.....	North Central.....	North Central
May 10.....	West Valley.....	West Valley
May 12.....	Gonzaga.....	Rogers
May 24.....	Lewis and Clark.....	Lewis and Clark
May 26.....	North Central.....	Rogers
June 1.....	West Valley.....	Rogers

● Having several outstanding players return, the Rogers nine enjoyed an exceptionally fine season. Season practice began early in March. Many pre-season games were also played by the Pirate nine.



First Row: Andre, Davis, Williams, Anderson. Second Row: Gumm, Shaw, Moffatt, W. Saltz, McGuire, Peterson, Steptoe, Birchard. Third Row: Grant, Carter, Williams, Jones, Frazier, Allen, DeLong, Jackman. Fourth Row: Stein, Mr. Saltz (coach), Klutt.

Boys' Tennis

● There never has been a time when any sixteen boys were so evenly matched as was the case this spring. The quality of tennis played was of high standard.



First Row: Saltz, Bevan, Peters, Oas, Johnson. Second Row: Hunn, Moffatt, Mr. Saltz (coach), Tang, Williamson.

Hockey

● The members of the 1938 Hockey squad showed plenty of Rogers "fight-spirit" although they did not complete a very successful season. With the nucleus of the squad returning, Rogers expects an excellent team next year.

(Pudgy) Smudge
Luck + Spills
To a Pal
Skater
and Swell
Harry
Leonard



First Row: G. Ladd, Oxrieder, G. Dennis. Second Row: Merritt, D. Ladd, Hein, Blake. Third Row: Mr. Becher (coach).

Rifle Team

● In the second year of its organization, the rifle team entered both the fall and spring National Rifle association matches in which they ended twenty-third out of 185 national teams. They also shot against Lewis and Clark, Gonzaga, Veterans of Foreign Wars junior team, and West Valley in intercity matches.

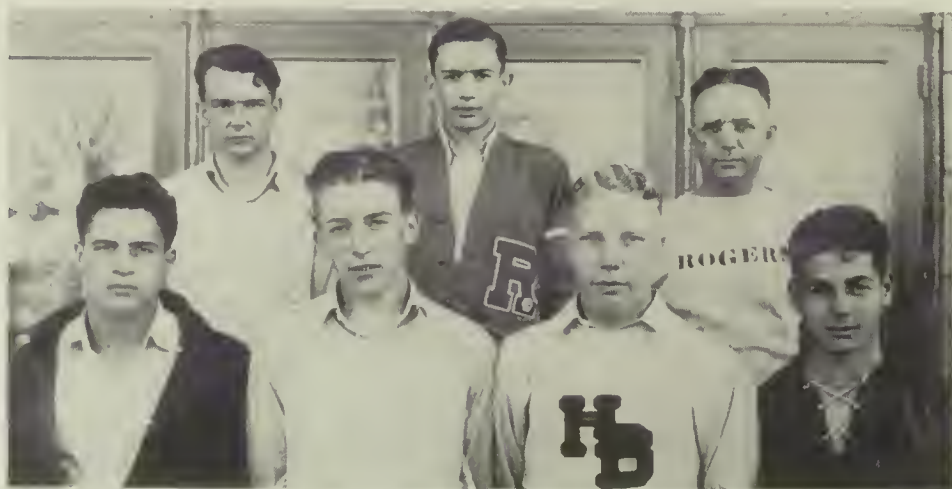

First Row: Wakeley, McCall, Linden, Cozza. Second Row: Updike, Akins, Mr. Benjamin (coach).

Golf

● Golf matches are held at Indian Canyon and Downriver golf courses. Each high school team plays a double round robin. The team is coached by M. J. Benjamin.



First Row: Peterson, Eames, Hodge. Second Row: H. Olson, Burniece, Fairburn, Rice, E. Olson, Christianson, Murphy.

Spring Sports Queen

● Pearl Eames was the winner of the 1938 contest. She was boosted by the Footlights club with Don Carter as her manager. The two princesses, runners-up in the contest, were Lois Hodge and Lola Peterson.

As a result of the spring sports queen contest, the intake on tickets to baseball games and track meets this year was double compared to last year. The contest started off with a "bang" and afforded lots of competition throughout. This is the fourth year that there has been a contest to further the sale of season tickets for spring sports.

This year's contestants and their managers, in order of the results, were:

Pearl Eames.....	(Footlights)	Don Carter
Lois Hodge.....	(French)	Miles Ertel
Lola Peterson.....	(Cosmic)	James Goble
Helen Mae Olson.....	(Four Star)	Earl Terry
Joyce Fairburn.....	(Montero)	Ted Oster
Madeline Murphy.....	(Junior Dramatic)	Frank Erickson
Jerry Rice.....	(Harding Debate)	John Osso
Clara Burniece.....	(Art)	Kenneth McRae
Ruth Christianson.....	("R")	Ben Penna
Evelyn Olson.....	(Record Staff)	Dick Baker



First Row: Rice, Colony, Hamaker. Second Row: Miss Perkins (adviser), Lyberger, Summers, Anderson, Hallstein, Hicks.

Girls' Volleyball

SENIOR A TEAM

Edythe Colony
Mildred Peterson
Gloria Lyberger

Adeline Hallstein
Alice Hamaker

June Summers
Barbara Anderson
Erma Rice

SOPHOMORE B TEAM

Ruth Christianson
Maxine Clark

Maxine Harris
Anita Armstrong

Thelma Johnston
Ellen Morse

● Winners of the Volleyball A league was the senior A team. This league is a group of the first teams.

The B league winner was the Sophomore B team. The B league is composed of the second, third and fourth teams of each class.



First Row: T. Via, R. Via, Jullano. Second Row: Hetherington, Novelli, Miss Perkins (coach), Stansbury, Zurlinden.

Girls' Basketball

A LEAGUE

SENIOR A (1)

Iva Hetherington, Captain
Rose Via
Hazel Zurlinden
Mary Novelli
Melvina Stansbury
Theresa Via
Billie Warner

JUNIOR A (1)

Edith Teraceno, Captain
Erma Lipps
Dorothy Tee
Maxine Henry
Maxine McHarness
Ruth Hetherington
Mary Schemmel

B LEAGUE

JUNIOR A (2)

Barbara Simpson, Captain
Montana Ostby
Pat Williams
Marguerite Bullard
Ellen Pershall
Isabel Smith
Glenora Hunt
Mary Lenz

SOPHOMORE A (2)

Erma Eng, Captain
Bettie McGhee
Pat Clemmens
Doris Carney
Madeline Murphy
Marjorie Shores
Ruth LaTelle
Rosie Rizzuto
Margaret Teraceno
Donna Hobbs
Laura Perry

● This year the tournament was played in two leagues. The senior A (1) players were winners in the A league with the junior A (1) team as runners-up and the junior A 2's were winners in the B league with the sophomore A 2's as runners-up.



First Row: R. Rizzuto, T. Rizzuto, Thomas, Richardson, Priano, Burkhardt, Schemmel, Morse, Bond, Anderson, McCafferty. **Second Row:** T. Via, Puffer (manager), Luse, (manager), Everett, Lipps, Tee, Simonson, Riek, Larson, Collin. **Third Row:** R. Via, Edmonson, Braasch, A. Via, Stansbury, Drury, Bullard, Simpson, Crumbley, Bridewell. **Fourth Row:** Johnson, Johnston, Miss Perkins (coach), Thompson, Hewitt.

Girls' Tennis

LADDER I

Vivian Larson
Harriette Collin
Fern Edmonson
Mergie Simonson
Carol Priano
Melvina Stansbury
Laura Morse
Jerry Everett
Dorothy Tee

Rosie Rizzuto
Barbara Simpson
Beatrice Braasch
Theresa Rizzuto
Shirley Thompson
Marion Ortner
Pat O'Grady
Ruth LaTelle
Maudie Mitchell

Nellie Burkhardt
Ruth Hetherington
Rose Via
Viola Anderson
Louise Bond
Sally Burmeister
Mary Schemmel
Doris Crumbley

LADDER II

Lillian Meadows
June Pierce
Elvira Via
Janet Hearn
Frances Williamson
Beatrice Drury
Eva Jean Bridewell

Jean Corkrum
Evelyn McCafferty
Isabel Adams
Janet Riek
Bonnie Johnston
Marguerite Bullard
Marian Culverwell

Evelyn Evans
Erna Lipps
Violet Richardson
Violet Johnson
Marguerite Thomas
Betty Hewitt
Mary Lenz

● The spring tennis squad played matches with West Valley, North Central, Lewis and Clark, Davenport, and Otis Orchard.

This is the only girls' activity in which a regular Rogers "R" can be earned. Miss Perkins is the instructor.



1. Seamstress.
2. Study in smiles.
3. Ruthie.
4. Baseball star.
5. Man about town.
6. Kinda windy.
7. Swing it!
8. Hikers.

9. Candid fanatic.
10. Helen.
11. Trapeze artists.
12. Favorite four.
13. Hercules.
14. Scamps.
15. Dick and Don.
16. Resting.

17. Carol.
18. All, all alone.
19. Drummers.
20. Back to back.
21. Riding high.
22. Who's who?
23. Aw, give her some.

24. Hawkins.
25. Billy and Jack.
26. Camping.
27. Just we two.
28. Handsome.
29. Florence.
30. Stein and Saltz.

Calendar

FIRST SEMESTER

SEPTEMBER

- 8—School opens.
- 14—First P.-T. A. meeting.
- 21-22—Teachers' institute.
- 23—New student mixer.
- 30—Football: Lewis and Clark, 7; Rogers, 2.

OCTOBER

- 4—Exams abolished.
- 7—Football: Gonzaga, 6; Rogers, 2.
- 10—P.-T. A. Open House.
- 14—Football: North Central, 0; Rogers, 7.
- 20—Footlights pay con.
- 29—Football: Gonzaga, 0; Rogers, 11.

NOVEMBER

- 4—Football: North Central, 0; Rogers, 20.
- 5—Motion picture con.
- 8—"Taming of the Shrew."
- 10—Armistice Day con.
- 11—Shrine game: Lewis and Clark, 18; Rogers, 6.
- Armistice Day vacation.
- 12—Jack Raymon con.
- Debate: Rockford vs. Rogers.
- 24—All-school play, "The Tavern."
- 25-26—Thanksgiving vacation.

DECEMBER

- 3—Awards con.
- Debate: Cheney vs. Rogers.
- 7—Cub edition, Record.
- 9—Junior Dramatic pay con.
- 10—National Honor society con.
- 23—Christmas program.
- Christmas vacation.

JANUARY

- 3—Christmas vacation ends.
- 11—Basketball: Gonzaga, 18; Rogers, 22.
- 13—Basketball: Lewis and Clark, 37; Rogers, 17.
- 15—Senior ball.

SECOND SEMESTER

FEBRUARY

- 1—Television con.
- 7—Hockey: Rogers vs. N. C.
- 8—Basketball: Rogers vs. Gonzaga.
- 10—Basketball: Rogers vs. L. C.
- 11—Freshman fun fest.

- 14—Hockey: Rogers vs. L. C.
- 15—Basketball: Rogers vs. N. C.
Play hour.
- 17—Basketball: Rogers vs. Gonzaga.
- 21—Washington's birthday con.
- 22—Holiday.
- 24—Basketball game: Rogers vs. L. C.
- 25—Spring dance.
- 28—Basketball con.

MARCH

- 1—Basketball game: Rogers vs. N. C.
- 4—Footlights con.
- 8—Washington State Theater con.
- 11—Basketball and Hockey awards con.
- 14—Treasure Chest con.
- 15—Washington State Theater, "She Stoops to Conquer."
- 17—Matinee dance.
- 22—W. S. C. Glee club.

APRIL

- 1—Report cards out.
- 4-8—Spring vacation.
- 12—Queen contest opens.
- 15—Track meet.
- 19—Parents' con.
- 20—Baseball: Rogers vs. L. C.
- 23—Rogers relays.
- 28—Baseball: Rogers vs. L. C.
- A cappella choir from E. W. S. of E.
- 29—Track: Rogers vs. Gonzaga.

MAY

- 1—Baseball: Rogers vs. N. C.
- 6—Track: Rogers vs. N. C.
- 10—Baseball: Rogers vs. W. V.
- 12—Baseball: Rogers vs. Gonzaga.
- 13—Track: Rogers vs. L. C.
- All-school play, "Abie's Irish Rose."
- 20—Spring music festival.
- 22—District track meet.
- 24—Baseball: Rogers vs. L. C.
- 26—Baseball: Rogers vs. N. C.
- 28—State track meet.

JUNE

- 4—Senior prom.
- 5—Baccalaureate.
- 9—Commencement.
- 15—School out.



- | | | | |
|----------------------|-----------------------|----------------------|-----------------------|
| 1. Those seniors. | 8. Hit the dust! | 15. Dark eyes. | 22. Sophy and Jude. |
| 2. Coach is puzzled. | 9. Her and her pets. | 16. Paper boys. | 23. Drowsy. |
| 3. Look at 'em grin. | 10. Down by the sea. | 17. Hawaii calls me. | 24. Nimmie. |
| 4. Dorothy. | 11. Phyllis. | 18. Swen. | 25. She's leaving us. |
| 5. Venus. | 12. Violet and Viola. | 19. The Macs. | 26. Bathing beauty. |
| 6. Look out. | 13. Henrietta. | 20. Riding high. | 27. Speedster Nelson. |
| 7. Lillian. | 14. Boogy man. | 21. "Cake." | 28. Nellie. |

A Pencil You Can Sharpen With Your Thumb



Wouldn't the Graduate
Like One as a Gift?
Most Assuredly!



Eversharp's new Repeating Pencil is the handiest—and handsomest pencil we have ever seen!

Click! Click! Click!

Just press the top—and, click! a new point appears! When one stick of lead is used, just press the top—and, click! a new lead appears! And you need reload it only once or twice a year.



Everyone who writes can use this pencil, and if you do much writing—then you have discovered the handiest and handsomest repeating pencil to date.

In Pyralin and Gold Filled Models

\$2, \$2.50, \$3.50 and \$5

See them in our Fountain Pen Department
Sprague Ave. Floor

John W. Graham & Co.
If It's Made of Paper We Have It.

707-711 Sprague Ave.

708-716 First Ave.

The game was very one-sided. Just after half-time Gene Balch approached the referee, "I say, referee, can we have another ball?"

"What do you want another ball for?" the astonished referee asked.

"Well, those chaps want that one all to themselves."

Goble—"I bought a new hat for my sis, and I had to run all the way home with it."

Erierson—"What for?"

Goble—"I was afraid the style would change before I got home."

"The human brain is truly a wonderful thing. It starts working the minute you wake up and doesn't stop until you get to class," quotes Bruce McKenzie, sage of the second floor.

Poem

I know my face ain't no star
I know how ugly I are
But my face—I don't mind it
'Cause I'm behind it
It's the folks in front gets the jar.

GRANT'S GROCERY

Groceries, Lunch Meats, Fruits,
Vegetables, Ice Cream,
Candies

SCHOOL SUPPLIES

G. 3403

4901 Market St.

Stan Densow ELECTRIC

Willard Batteries, Goodyear Tires,
Philco and RCA Radios, ABC and
Easy Washers, Frigidaires and G. E.
Refrigerators

N4820 Market St.

G. 1501

Quality Ingredients + Skilled Baking = A FINE BREAD

The high quality ingredients of Westminister Bread are MIXED IN SMALL CONTROLLED QUANTITIES . . . this method of mixing under careful supervision, assures you that every loaf is of an equally fine texture and contains equally high nutriment values.

Ask Your Grocer for Westminister
Homemade Bread

Quality Tells—Quality Sells

Westminister Bakery

N. 4920 Market Street
N. 1902 Division Street

Phone Glen. 4351
Phone Brdy. 1369

Vanished

All the pupils were ready to begin with the written test.

"Where's your pencil, Walt?" asked the teacher.

Lindgren—"I ain't got one, teacher."

Teacher—"How many times have I told you not to say that? Listen: I haven't one, you haven't one, we haven't one, they haven't—"

Lindgren—"Well, where are all the pencils?"

Boys Only Read This

Out of ninety thousand women there will be eighty-nine thousand, nine hundred and ninety-four who will read this; the other six will be blind.

Boss—"You ask high wages for a man with no experience."

Watson—"But it's much harder work when you don't know anything about it."

Jackson—"I'm just a poor boy trying to get ahead."

Mr. Saltz—"That's fine; you certainly need one."

NU TONE

the insured standard of quality

The only Photo Service checked periodically by Scientific Laboratory

SPOKANE FILM
DEVELOPING CO.

S. 315 Howard

Riv. 0414

Roundup

You may be sure its the
BEST OF ITS KIND

Canned Fruits, Fish
and Vegetables

THE CREAM OF THE PACK



When It Comes to

Formals

Wraight's Store
Leads the Procession

Every school girl appreciates the value of Wraight's formal dresses—hand picked by experts—direct from New York.

Wraight's

Main and Wall

Riv. 5442

Lunny Literature

The wedding guest he beat his breast
The bells began to clank,
But still the car it would not budge
No gas was in the tank.

Professor Whiz's Nickle's Worth

Q.—What's harder than playing a slide
trombone in a telephone booth?

A.—Feeding butter to a wildcat with a red-
hot ice pick.

We always laugh at teacher's jokes,
No matter what they be
Not because they're funny
But because it's polley.

Mary had a little watch,
She swallowed it; it's gone.
Now everywhere that Mary goes,
TIME MARCHES ON!!!

Clayton (as he slowed the car down a
bit)—"Whee! Don't you feel glad you're alive?"
Betty—"Glad isn't the word. I'm amazed!"

"Old Home"
Grocery and Meats

Trade at the
Old Home Grocery

Your Cash Goes Farther
Wabash and Crestline Glen. 2735

CONN
Band Instruments
Soprani Accordions
RUSS BAILEY'S

911 Riverside—Opposite Post Office

IT IS EASY TO DRY DISHES AND POLISH GLASSWARE WITH

RED BIRD
Tea Towels



These Unusual Dish Dryers Are Lintless and Highly Absorbent,
and Are Ready to Use Without "Breaking In."

AN IDEAL GIFT

Sold in Most Retail Stores

ORIGINATED AND MANUFACTURED ONLY BY

Spokane Toilet Supply Co.

Daffy-nitions

Nertz—A doctor's assistant.
 Boom—Kentucky trail blazer; Daniel.
 Rum—Part of a house.
 Skeleton—Man with his inside out and his outside off.
 Old Maid—A yes girl who never had a chance to talk.
 Myth—A female moth.
 Paradox—Two ducks.
 Polyclinic—Sanatorium for parrots.

Daffy-nitions

Idiom—Female idiot.
 Grudge—A place to keep a car.
 Octopus—An eight sided cat.
 Breech—A structure that connects the two sides of a river.
 Baton—First two words of a song (baton your old grey bonnet).

The boss (who had just dropped in on the baseball game): So, this is your uncle's funeral, Earl?

Office boy, Earl Hardy (with great presence of mind): "Looks like it, sir. He's the umpire."

Congratulations

to the

Graduates of John

Rogers High School

UNITED HILLYARD BANK

N5010 Market St.

G. 3200

Buy With

CONFIDENCE

From Your

HOME TOWN GROCER

Stone's

Meats—Groceries

Operating Nine Modern Food
Markets in Spokane

Your Entire Food Require-
ments Under One Roof

HIX

Market and Grocery

W. H. HIX, Prop.

Fresh, Salt and Smoked
MEATS

—Notions and Family Drugs—

G. 3716

N3430 Crestline St.
Spokane, Washington

RENT A new, high grade

CLARINET

TRUMPET

TROMBONE

for only

\$3 PER MONTH

Rent applies on purchase price.

HOFFMAN BROS. MUSIC COMPANY

816½ W. Riverside Ave.

2nd Floor

Vacation

They're hidden, sitting in the swing in the moonlight, alone. No word broke the stillness for half an hour until—

"Suppose you had the money," asked Helen Mae Olson. What would you do?"

Jack Leavitt threw out his chest in all the glory of his young manhood, "I'd travel!" says he.

He felt her warm hand slide into his, when he looked up she had gone. In his hand was a nickel.

Family Life

Freshman—"May I go out tonight?"

Sophomore—"I got a date tonight!"

Junior—"So long."

Senior—"I'll bring in the milk."

Bankruptcy is when you put money in your hip pocket and let your creditors take your coat.

At last the truth is told. The steps to the "Big Apple" were originated by people who were wearing red flannels.



Congratulations

to the

Graduates of 1938

Royce Studio

N4905 Market St.

A Home Owned Store That
Sells Quality Merchandise for
Cash

BRIDGEPORT
Grocery and Market

We Deliver

Glen. 0580



M. 4233

N318 Division

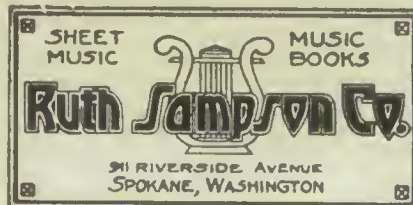

My heart is Hungary for your love;
 I don't suppose you Caribbean!
 When I try to be so Nice
 How Kenya be so mean?
 As Siam waiting for a reply;
 Can't Jamaica little speed;
 I don't Bolivia heard my cry,
 Genoa little love is what I need,
 Sweden up a bit
 And Russia letter by plane,
 It only has to be a skit,
 This suspense's Spain!

Officer—"Hey! Pull over to the curb, lady!
 Do you know you were doing seventy-five,
 and you turned around in the middle of the
 street?"

Harriette Collin—"Isn't it marvelous! And
 I just learned to drive yesterday."

She—And this, I suppose, is one of those
 hideous caricatures of modern art?

Guide—Nope, that's just a mirror!

"Here's where I lose ground," said the tramp
 as he started to wash.

CHEVROLET

for the finest used car values
 in town

SEE THE

BUCHANAN

Chevrolet Co.

Super Chevrolet Service

3rd and Wall

Riv. 7134

The Marella

C. G. TEMPLE, Prop.

E3009 Diamond

G. 2831

MILK SHAKES

None Better

High Grade Graduation

GIFTS



Doerr's Jewelry

717 Riverside Avenue

Certified Watch Repairing

I
G
A

Liberty Market
 and Grocery

I
G
A

GONGRATULATIONS,
 CLASS OF 1938

Groceries, Meats, Fruits and
 Vegetables

N. 5109 Market St.

Beneke Seed Co.

Vegetable, Flower and Field
 SEEDS

Poultry—Dairy—Orchard
 Pet Stock—Fertilizers—Supplies

913-915 First Ave.

Spokane

DODSON'S

517 Riverside Avenue

Jewelers for 50 Years



VICTORIA . . . Newest 15-jewel GRUEN. Yellow or white gold filled case.....\$29.75

Elgin, Gruen, Longines and Hamilton Watches

Diamond Merchants

Leonard
Refrigerators

Duo Therm
Stoves

S & E

PLUMBING

and

HEATING

N4922 Market
G. 1576 H. E. Smith

MILLER - DERVANT

BEAUTY PARLORS

Costumers and Wig Makers

MASQUERADE AND
THEATER
COSTUMES

W1015-17 Riverside

M. 6642

School Supplies,
Candy, Gum

Stop and Get Them at

Blodgett's

"If there are any dumbbells in the room, please stand up," said the exasperated Mr. Byrne.

A long pause and then a small, lone freshman stood up.

Mr. Byrne—"What? Do you consider yourself a dumbbell?"

Bob Materne—"Well, not exactly that, sir, but I hate to see you standing all alone."

Junior Blum—"I've had my nose broken three times in the same place."

John Osso—"You really ought to keep your nose out of that place."

And girls, no matter how easy you are on the eyes, most boys prefer you in the dark.

And boys, if you want to see a girl in her true light, just turn it out.

"What does the bride think when she walks in the church?"

"Aisle, Altar, Hymn."

A woman has two views on a secret—either it's to good to keep or it isn't worth keeping.

SATER'S MARKET

Monroe at Indiana

Burger Bros.

Quality Meats

Bob and Charlie

Best in Fruits and Vegetables

Sater's Grocery

Bakery and Dairy Products

Open 365 days of the year
from 7 a. m. to 9 p. m.

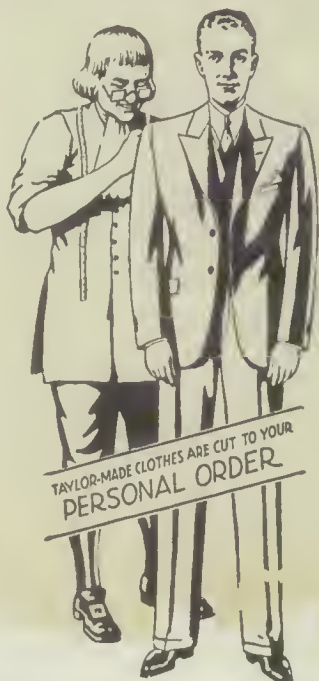

23 Years on North Monroe

SKY'S

CLEANERS AND TAILORS

Moth-proof Dry Cleaning

Call for and Delivery
SERVICE

Clothes insured when in our possession

Nora and Monroe Brdy. 0651

Lots of jokes need reprinting for the sake of the coming generation. Here's one:

A freshman does not know, and knows that he does not know.

A sophomore does not know, but does not know that he does not know.

A junior knows, but does not know that he knows.

A senior knows, knows that he knows, and wants everyone else to know that he knows.

Under the spreading
Telephone post,
There was no shade
Boy! Did I roast!

Says Ted Robinson:

A girl may love you from the bottom of her heart, but she has plenty of room for other fellows at the top.

Miss Budwin—Correct this sentence: "Girls is naturally better looking than boys."

Walt Lindgren—"Girls is artificially better looking than boys."

Congratulations CERTIFIED FOOD SHOP

N2001-03 Division St.

3 Deliveries Daily

Brdy. 5262

GERLACH MOTOR COMPANY

Your Chevrolet Dealer

CONGRATULATIONS TO
THE CLASS OF 1938

N4724 Market St. Spokane, Wash.

CASEY'S

If it's made to wear,
we have it

KEEP HEALTHY
DRINK
Hillyard Dairy Milk
PERFECTLY PASTEURIZED
Hillyard Dairy
Glen. 0176

The Dorian Studio

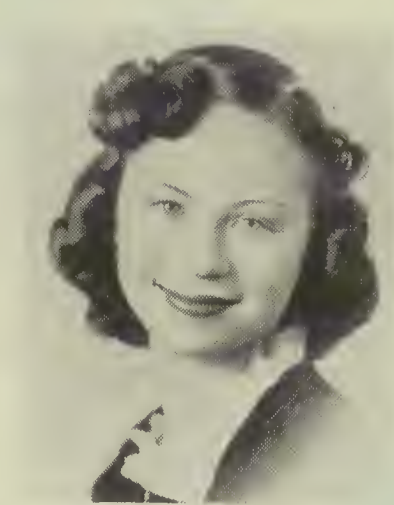

*Hereby Extends
To Each and All
of the Graduates*

All Good Wishes to Future Success

•

*We appreciate your patronage and
will always aim to give you the
finest in*

Photography

•

The Dorian Studio

436 Peyton Bldg.

Spokane's Leading Studio of Today

After High School, What?

Your swiftest entrance to the business world is through the
KELSEY-BAIRD SECRETARIAL SCHOOL. WHY?

1. **Personal attention**—thus assuring you of the fastest progress possible. Your rapid advancement here means real money saved in tuition and supplies.
2. **University trained teachers**—to give you the advantage of thorough instruction.
3. **Up-to-date equipment**—to train you on the newest machines to fit yourself into the modern business offices.
4. **Employment service**—to place you in a good position that you have been trained to fill capably.

Kelsey-Baird Secretarial School

Metals Building

Main 6746

Washington and Riverside

PETERS & SONS

Highest

Quality

Flowers

LOCALLY GROWN

LAST LONGER

WE APPRECIATE
YOUR PATRONAGE

Baird-Naundorf Lumber Co.

DEALERS IN

LUMBER

Building Material, Paint and
Fuel

N3607 Market St.

G. 3660

Mother—"Why were you punished at school today, Honey?"

Sherman Blake—"Teacher told us to right an essay on "Results of Laziness," and I sent in a blank paper."

Mr. Smith—"Say, why are you eating with your spoon?"

Warren Saltz—"My fork leaks."

"By whom?" asked the husband when told his wife was outspoken.

Mr. Saltz—What does H_2SO_4 stand for?

Jack Hein—"Well, ah, I've got it right on the tip of my tongue.

Mr. Saltz—"Well you better spit it out. It's sulphuric acid.

"And," said the instructor as he finished the lecture, "If the parachute doesn't open, that is known as jumping to a conclusion."

Don Kerr—"This soup tastes funny."

Mary Brooks—"Well, why don't you laugh?"

ANGVIRE

Studio

Portraiture



Is Expressive of Incomparable Quality

Today's Finest Graduation Portraits

ANGVIRE STUDIO
of Art Photography

505 RIVERSIDE AVE.

Jack Watson—"Pardon me, but is your name Jack Watson?"

Jerry McGuire—"No, why?"

Jack Watson—"This's his overcoat you got on, and he is me, so get out of it."

Me leave she raging at the door
Me wish she wasn't quite so sore
Me go to kiss her
Her moved she head
But my, oh dear
Me bit she ear

Roy Kirkpatrick—I have learned to read lips.

Albert Simpson—How do you do that?

Roy Kirkpatrick—I use the touch system.

Times are so bad now, that hitch hikers will stand on the roads and offer to go either way.

James Goble—What is the best way to find out what a woman thinks of you?

George Oxrieder—Marry her.

We Supply Your Table With the
Best to Be Had in

Vegetables and
Fruits

Try Us

Diamond Cash Grocery

Regal and Diamond

G. 0020

PAY LESS
Drug Store

W602 Riverside Ave.

Everything to Make the Home Comfortable



SYMMES UPSTAIRS FURNITURE STORE

After graduation, next comes your home

N. 119 Post

Riv. 2275

Dedicated to Jerry Ericson

I seem to get an awful pain
Everytime I see it rain
And when the snow begins to fall
I feel like I would like to bawl.
When the sun beams bright and gay
I feel a little more like play
But when the moon begins to shine—
Yea man!!

Miss Weymouth—"Did you open the window wide?"

Jim Arnold—"You bet I did! I pulled the top half all the way down and pushed the bottom half all the way up."

Don McDavis—(having a rough shave): "I say, barber, have you got another razor?"

Barber—"Yes, why?"

Don McDavis—"I want to defend myself."

It's all right to make a career out of marriage, if you're sure you will be happy without a promotion.

Congratulations

to the

Graduates

of

John R. Rogers

High School

J. C. Penney Co.

POST AND RIVERSIDE

"It Pays to Shop at Penneys"

PERRY'S FOOD STORE

Free Delivery

If It's Good to Eat, Perry's Have It.
Shop Where Prices Fit the
Purse

Market and Queen

G. 3551

Duthie Seed Co.

R. W. NEVILLE, MGR.

510 Main Ave.

Spokane, Wash.

Office and Residence

Glen. 0369

Dr. G. W. Loughlin
DENTIST

E. 3003 Diamond Avenue

SPOKANE, WASH.

Hillyard Laundry

Cleaning and Pressing

Clean Clothes Are a Mark of
Distinction

E. 3108 Olympic Avenue

Glen. 1548

KINDLING BOX

By Ben Penna
The moon was white
The road was dark
A perfect place
To stop and park
I gave a sigh
I gave a moan
I cursed at fate
I was alone.

And there was the Scotchman who wouldn't go to school because he had to pay attention.

The Best Place to Trade

**Independent
Market and Grocery**

WM. HUNN, Prop.

E2909 Diamond G. 1199

Only the highest quality meats are stocked. Sold at lowest prices with good quality, and guaranteed to satisfy.

Cured Meat, Fresh Fish
Oysters and Sea Food
in Season

THANK YOU

When You Think of

Photographs

Think of—

The
NELSON
. Studio

Sherwood Building
510 Riverside

"Where Rogers Students Meet"

Congratulations

to the June Graduates of John
R. Rogers High School

National Dollar Store

CORNER MAIN AND HOWARD

A Nation Wide Institution

Pictures Correctly Framed at
MODERATE PRICES

**LEE
FRAME SHOP**

1021 Sprague Ave. M. 2715

John T. McBride

DENTAL SURGEON

United Hillyard Bank Bldg.

Clara Burniece—"Harriette, what is wrong with these eggs?"

Harriette Collin—"I don't know, I only laid the table."

He put his arms around her
Then blushes left her cheeks.
And showed upon his overcoat
For just about a week.

Jimmie Rose
Sat on a pin
Jimmie rose

33 Years

of dependable optical service. One of the oldest and best equipped firms in the Northwest. Three examining rooms. Three registered optometrists. Complete manufacturing facilities.

STANDARD Optical Co.

Complete Optical Service

717 Riverside Spokane

SUCCESS TO "The Pirate Crew"

Exchange Lumber and Manufacturing Company

"Everything for the Manual
Arts Student"

GRADUATES—

May success attend all your future endeavors is the wish of

HART & DILATUSH

"Professional Pharmacists"

9 N. Stevens Open All Night
O. M. "Matty" Matthews, Pres.
Agents "Marcelle Non-Allergic Cosmetics"

For Prompt Service and

GOOD
CANDIES

CALL

C Philo

Brdy. 3344-W

BURGAN'S

Groceries

Buy Your Quality Groceries at
Burgan Stores and Save Money!

John Petty—"Yes, brains always triumph over brawn."

Albert Akins—"Yeah? Let's see you run the 100 in 10 flat with your brains."

John Olson—"My heart is on fire with love for you, my very soul is aflame."

Betty Wykoop—"Don't worry, father will put it out."

And there was the sophomore who thought the track team was a squad of fingerprint experts.

Mike Scaler & Son

FRESH FRUITS
AND
VEGETABLES

New Location
RIVERSIDE FOOD SHOP
820 Riverside Ave. M. 5207

Always Wear "Noblemen" Clothes



NOBLE and WELLAND

Post St. at First Ave.
SPOKANE



Gifts

of All Kinds

Are Advantageously Bought

at SARTORI

32 years of square dealing has brought Confidence to the Jewelry buying public of the Inland Empire

Here you can buy just the watch you want at the price you want to pay.

HAMILTON—ELGIN—LONGINES—GRUEN

We are the official manufacturers of your School Pins and Rings

Avail Yourself of
Sartori's Helpful
Credit Service



10 WALL ST. SPOKANE

N. 10 WALL ST.
On the East Side
of Wall
Riverside and Sprague

Subway Notes

I rose with real alacrity
To offer her my seat
'Twas a question whether she or I
Should stand upon my feet

Mildred Rowe—"Do you know how they
take the census in Scotland"

Pat Egan—"No, tell me."

Mildred—"They roll a penny down the
street."

Terry's

If you want what you want when
you want it

Call Terry's

FREE DELIVERY

N3936 Pittsburg

G. 0836

OUR
Congratulations
to the
**GRADUATING
CLASS**



Arden Farms Co.

RED & WHITE

THE BEST THE MARKET AFFORDS

Congratulations to the
June 1938 Class
John R. Rogers High School

From Your Neighborhood

RED & WHITE STORES

"Oh, ho! I saw you kiss sis!" cried Paul Burmeister as he appeared as if from nowhere.

"Er-ah—here's a quarter, my little man," offered the embarrassed Lee Overland.

"And here's fifteen cents change," continued the little man. "One price to all—that's the way I do business."

Joe McBreen—"Let's cut classes and go to the show."

Ralph Stevens—"Can't do it, I need the sleep."

**DESERT HOTEL
OASIS**

Banana Split—15c

Good Luck

Class of 1938

Having just moved to your community, it is our desire to get acquainted. So come on over to our house.

**COMPLETE FOUNTAIN
SERVICE
CANDIES—NEWS—GIFTS
DRUGS**

See the New Ice Cream Freezer perform. We have on hand at all times many flavors of Ice Cream—Sherbets—Ices and Specialties you will enjoy.

Sensible Prices

Made right—It must be right

**NEVADA STREET
PHARMACY**

4602 Nevada St.

G. 4144

THE EXPERT SCHOOL

**Congratulates You Upon Your Coming Graduation From
John Rogers High School**

After graduation, if you desire training in commercial subjects, Northwestern invites your investigation of its faculty, equipment and spacious building occupied exclusively as a business college away from noise, where, because of small classes and personal attention, our students are able to advance faster and reach a higher degree of ability. **YOU MAY ENTER ANY MONDAY MORNING THROUGHOUT THE YEAR.** We will take advantage of any previous training you have had along commercial lines and start you in at whatever your point of need is. Write or call for information.

Riverside 2196

NORTHWESTERN Business College

The Expert School

S. 317 Howard

Spokane

Your Neighbors



*So that You
need not guess*

*We maintain ample
equipment and an ex-
perienced art and
mechanical staff —
So that our patrons
need leave nothing to
chance*

**THE
SPOKANE AMERICAN
ENGRAVING COMPANY**
Established 1904

100

101

102

103

104

105

106

107

108

109

110

111

112

113

114

115

116

117

118

119

120

121

122

123

124

125

126

127

128

129

130

131

132

133

134

135

136

137

138

139

140

141

142

143

144

145

146

147

148

149

150

151

152

153

154

155

156

157

158

159

160

161

162

163

164

165

166

167

168

169

170

171

172

173

174

175

176

177

178

179

180

181

182

183

184

185

186

187

188

189

190

191

192

193

194

195

196

197

198

199

200

201

202

203

204

205

206

207

208

209

210

211

212

213

214

215

216

217

218

219

220

221

222

223

224

225

226

227

228

229

230

231

232

233

234

235

236

237

238

239

240

241

242

243

244

245

246

247

248

249

250

251

252

253

254

255

256

257

258

259

260

261

262

263

264

265

266

267

268

269

270

271

272

273

274

275

276

277

278

279

280

281

282

283

284

285

286

287

288

289

290

291

292

293

294

295

296

297

298

299

300

301

302

303

304

305

306

307

308

309

310

311

312

313

314

315

316

317

318

319

320

321

322

323

324

325

326

327

328

329

330

331

332

333

334

335

336

337

338

339

340

341

342

343

344

345

346

347

348

349

350

351

352

353

354

355

356

357

358

359

360

361

362

363

364

365

366

367

368

369

370

371

372

373

374

375

376

377

378

379

380

381

382

383

384

385

386

387

388

389

390

391

392

393

394

395

396

397

398

399

400

401

402

403

404

405

406

407

408

409

410

411

412

413

414

415

416

417

418

419

420

421

422

423

424

425

426

427

428

429

430

431

432

433

434

435

436

437

438

439

440

441

442

443

444

445

446

447

448

449

450

451

452

453

454

455

456

457

458

459

460

461

462

463

464

465

466

467

468

469

470

471

472

473

474

475

476

477

478

479

480

481

482

483

484

485

486

487

488

489

490

491

492

493

494

495

496

497

498

499

500

501

502

503

504

505

506

507

508

509

510

511

512

513

514

515

516

517

518

519

520

521

522

523

524

525

526

527

528

529

530

531

532

533

534

535

536

537

538

539

540

541

542

543

544

545

546

547

548

549

550

551

552

553

554

555

556

557

558

559

560

561

562

563

564

565

566

567

568

569

570

571

572

573

574

575

576

577

578

579

580

581

582

583

584

585

586

587

588

589

590

591

592

593

594

595

596

597

598

599

600

601

602

603

604

605

606

607

608

609

610

611

612

613

614

615

616

617

618

619

620

621

622

623

624

625

626

627

628

629

630

631

632

633

634

635

636

637

638

639

640

641

642

643

644

645

646

647

648

649

650

651

652

653

654

655

656

657

658

659

660

661

662

663

664

665

666

667

668

669

670

671

672

673

674

675

676

677

678

679

680

681

682

683

684

685

686

687

688

689

690

691

692

693

694

695

696

697

698

699

700

701

702

703

704

705

706

707

708

709

710

711

712

713

714

715

716

717

718

719

720

721

722

723

724

725

726

727

728

729

730

731

732

733

734

735

736

737

738

739

740

741

742

743

744

745

746

747

748

749

750

751

752

753

754

755

756

757

758

759

760

761

762

763

764

765

766

767

768

769

770

771

772

773

774

775

776

777

778

779

780

781

782

783

784

785

786

787

788

789

790

791

792

793

794

795

796

797

798

799

800

801

802

803

804

805

806

807

808

809

810

811

812

813

814

815

816

817

818

819

820

821

822

823

824

825

826

827

828

829

830

831

832

833

834

835

836

837

838

839

840

841

842

843

844

845

846

847

848

849

850

851

852

853

854

855

856

857

858

859

860

861

862

863

864

865

866

867

868

869

870

871

872

873

874

875

876

877

878

879

880

881

882

883

884

885

886

887

888

889

890

891

892

893

894

895

896

897

898

899

900

901

902

903

904

905

906

907

908

909

910

911

912

913

914

915

916

917

918

919

920

921

922

923

924

925

926

927

928

929

930

931

932

933

934

935

936

937

938

939

940

941

942

943

944

945

946

947

948

949

950

951

952

953

954

955

956

957

958

959

960

961

962

963

964

965

966

967

968

969

970

971

972

973

974

975

976

977

978

979

980

981

982

983

984

985

986

987

988

989

990

991

992

993

994

995

996

997

998

999

1000

